

تاعومجم ةرادا لوكوتورب ءاطخا فاشكتسا ددعتملا ثبلا تالوكوتوربو (IGMP) تنرتنالا FirePOWER ديدهت نع عافدلاب ةصاخلا اهحالصاو

تايوتحمل

[قمدملا](#)

[ةيساسالا تابلطتملا](#)

[تابلطتملا](#)

[ةمدختسملا تانوكملا](#)

[ةيساسا تامولعم](#)

[نئوكتلا](#)

[IGMP تايساسا](#)

[مكحتلا يوتسملا ددعتملا ثبلا رورم ءكرح - 1 ةمهمل](#)

[يساسالا ددعتملا ثبلا نئوكت - 2 ةمهمل](#)

[\(IGMP\) تنرتنالا تاعومجم ةرادا لوكوتورب عالطتسا](#)

[ةعومجم لباقم \(IGMP\) تنرتنالا تاعومجم ةرادا لوكوتورب ةتباثلا ةعومجملا - 3 ةمهمل](#)

[\(IGMP\) تنرتنالا تاعومجم ةرادا لوكوتورب يلا مامضنالا](#)

[ةتباثلا IGMP ةعومجم](#)

[IGMP مامضنالا ةعومجم](#)

[يرذللا IGMP لوكوتورب ثبلا ددعتم هيچوتلا نئوكت - 4 ةمهمل](#)

[ةفورعم تالكشم](#)

[ةهوللا قطانم يلع ددعتملا ثبلا رورم ءكرح ءيفصت](#)

[IGMP ءهواو دج زواجت دنن ءيامللا رادج ءطساوب IGMP ريراقت ضفرم تي](#)

[232.x.x/8 نئوانعللا قاطنلا IGMP ريراقت ءيامللا رادج لهواجتي](#)

[ةلص تاذا تامولعم](#)

ةمدقملا

FirePOWER ديدهت دض عافدلا ذيفنت ءي فيكيو ددعتملا ثبلا تايساسا دنن تسملا اذه فصبي (IGMP) تنرتنالا ةعومجم ةرادا لوكوتورب (FTD).

ةيساسالا تابلطتملا

تابلطتملا

ةيساسالا IP هيچوت ءفرعم

ةمدختسمل تانوكملا

ةصاخ ةيلمعم ةئيب يف ةدوجوملا ةزهجالا نم دنتسمل اذه يف ةدراولا تامولعمل عاشنإ م تناك اذا. (يضا رتفا) حوسمم نيوكتب دنتسمل اذه يف ةمدختسمل ةزهجالا عيمج تادب رما يال لم تحملا ريثاتلل كمهف نم دكاتف ، ليغشتلا دي قكتك بش

(ASA) ةلدعمل نامال ةزهجالا نم انرب يلع اضيا ةلاقملا هذه يوتحم قبطني

ةيلالاتلا ةيداملا تانوكملا وجماربال تارادصا لىا دنتسمل اذه يف ةدراولا تامولعمل دنتست

- 7.1.0 رادصال، Cisco Firepower 4125، ديدهتلا دض عافدل
- 7.1.0 رادصال، Firepower (FMC) ةرادا زكرم
- 9.19.1 رادصال ASA

ةيساسا تامولعمل

فيراغتلا

- (دحاو لىا دحاو) رخآ فيضم لىا دحاو فيضم نم = Unicast
- (لكل لىا دحاو) ةلم تحملا ةفيضملا تائيپل عيمج لىا دحاو فيضم نم = Broadcast
- ةزهجالا نم ةعومجم لىا ةفيضملا ةزهجالا نم ةعومجم فيضم نم = ددعتملا ثبل
- (ريثك لىا ريثك وأ ريثك لىا دحاو) ةفيضملا
- (ةدع نم دحاو لىا دحاو) ةعومجم لىا فيضم برقا لىا فيضم نم = AnyCast

تايساسا

- جنيريدي فيتس ةطساوب 1986 ماع يف ددعتملا ثبل RFC 988 ةباتك تمت
- 224.0.0.0 - 224.0.0.0 (1110 تب تادحو 4 لوا) 224.0.0.0/4 قاطنلا IPv4 ل ددعتملا ثبل مدختسي 239.255.255.255.
- L3: 01005e نم ددعتملا ثبلل IP لوكوتورب L2 نم MAC ناو نع دمتسي ، IPv4 ل ةبسنلاب ددعتملا ثبلل IPv4 ناو نع نم لقا تب ةدحو 23 + 0 امئاد تب ةدحو 25⁹ + (تب ةدحو 24)
- IPv4 ل ددعتملا ثبل نم ةنورم رثكا وهو FF00:/8 قاطنلا IPv6 ل ددعتملا ثبل مدختسي (RP) عاقتلالا ةطقنل تنرتنالا لوكوتورب نيضت نكمي هنال ارظن
- لقا تب 32 + 3333: 3 يوتسمل ددعتملا ثبل نم MAC ناو نع دمتسي ، IPv6 ل ةبسنلاب ددعتملا ثبلل IPv6 ناو نع نم
- هنال ارظن ، عادالا ، ردصملا يلع لمحل اضافخنا نع ةجتان ةءافكلا : ددعتملا ثبل تازيم
- ، ماحذالاب نجت مدع ، (UDP لىا دنتسي) هب قوثوم ريغ لقن : ددعتملا ثبل بويع ، لسلسلتا جراخ ميلسلتا
- يف ةدوجوملا ةزهجالا عيمج بلطتي هنال ماعلا تنرتنالا يلع ددعتملا ثبل معدم تي ال ةكرتشم ةيرادا ةطلس تحت ةزهجالا عيمج نوكت ام دنع ةداع مدختسي . هنكمتل راسملا ويديف تارم توم دقعو ويلخاد ويديف ثب : ةيجذومنلا ددعتملا ثبل تاقببطت

خوسنملا يداحالا ثبل لباقم ددعتملا ثبل

ثبل ةمزح سفن نم ةددعتم خسن ردصملا ايشني ال ثامتم اخسن خوسنم Unicast يف يلع ددعتملا ثبل لمعي . ةددعتم ةهجو فيضم لىا اهلسريو (لصالا قبط ةخسن) يداحالا

اخسن خوسنملا يداحأل ثبلال ي ف امنيب ،ةكبشلال ىلإ ردصملا فيضملا نم عبعلال لقن ردصملا فيضملا ىلعل لمعلال لك ذيفنت متي الثامتم

نيوكتل

IGMP تايساسأ

- L3 زاخو ددعتملا ثبلال لابقتسإ ةزهجأ نيب اهب ثدحتل متي يتلا "ةغلل" يه IGMP (اهجوم نوكي ام ةداع) يلحمل
- 2 مقرر IP لوكوتورب مدختسيو (ICMP لثم) 3 ةقبطلال نم لوكوتورب وه IGMP متي 2. رادصلال وه ةياملال رادج ىلعل يضارتفال IGMP رادصلال. IGMP تارادصلال 3 ايلال كانه ايلال طقف 2 و 1 ني رادصلال معد
- يه ةيسيئرلا قورفال IGMPv1 و IGMPv2 ني:
 - Leave Group ةلاسري ىلعل IGMPv1 يوتحي ال
 - رادج ةطساوب همادختسإ متي) ةعومجملاب صاخ مالعستسإ ىلعل IGMPv1 يوتحي ال (ددعتم ثب ةعومجم فيضم كرتي ام دنع ةياملال
 - مالعستسالل رايخإ ةيلمع يآ ىلعل IGMPv1 يوتحي ال
- ني ماملال فالخالال نمكي ،عجرمك نكلو ،ASA/FTD ىلعل IGMPv3 معد ايلال متي ال يذل IGMPv3 في ردصملاو ةعومجملاب صاخ مالعستسإ ني مضت في IGMPv2 و IGMPv3 (SSM). ردصملا ددعتملا ثبلال يه همادختسإ متي
- IGMPv1/IGMPv2/IGMPv3 = 224.0.0.1 تامالعستسإ
 IGMPv2 = 224.0.0.2 ةزاج
 IGMPv3 = 224.0.0.22 ةيوضع ريرقت
- بوغرملال ريغ IGMP ةيوضع ريرقت ةلاسري لاسرا هنكمي في ،مامضنالال فيضملا دارأ اذإ اهي:

No.	Time	Delta	Source	Destination	Protocol	SGT	Identification	Length	Info
7	5.118518	0.000000	192.168.1.50	224.0.0.2	IGMPv2		0x01a7 (423)	46	Leave Group 230.10.10.10
8	5.127230	0.008712	192.168.1.50	230.10.10.10	IGMPv2		0x01a8 (424)	46	Membership Report group 230.10.10.10
9	5.593022	0.465792	192.168.1.50	230.10.10.10	IGMPv2		0x01a9 (425)	46	Membership Report group 230.10.10.10
114	74.756894	69.163872	192.168.1.24	224.0.0.1	IGMPv2		0x7280 (29312)	60	Membership Query, general
118	77.093155	2.336261	192.168.1.50	239.255.255.250	IGMPv2		0x01e9 (489)	46	Membership Report group 239.255.255.250
120	79.593298	2.500143	192.168.1.50	224.0.0.252	IGMPv2		0x01eb (491)	46	Membership Report group 224.0.0.252
122	81.093367	1.500069	192.168.1.50	230.10.10.10	IGMPv2		0x01ec (492)	46	Membership Report group 230.10.10.10
152	103.150111	22.056744	192.168.1.24	224.0.0.1	IGMPv2		0x1c5f (7263)	60	Membership Query, general
153	103.593643	0.443532	192.168.1.50	224.0.0.252	IGMPv2		0x0206 (518)	46	Membership Report group 224.0.0.252
154	104.593737	1.000094	192.168.1.50	239.255.255.250	IGMPv2		0x0208 (520)	46	Membership Report group 239.255.255.250
161	107.686998	3.093261	192.168.1.50	224.0.0.2	IGMPv2		0x020b (523)	46	Leave Group 230.10.10.10
162	107.687972	0.000974	192.168.1.24	230.10.10.10	IGMPv2		0x9b9d (39837)	60	Membership Query, specific for group 230.10.10.10
163	107.695137	0.007165	192.168.1.50	230.10.10.10	IGMPv2		0x020c (524)	46	Membership Report group 230.10.10.10
164	108.093934	0.398797	192.168.1.50	230.10.10.10	IGMPv2		0x020e (526)	46	Membership Report group 230.10.10.10

- ةماع تامالعستسإ: IGMP تامالعستسإ نم ناعون دجوي ،ةياملال رادج رظن ةهجو نم ةعومجملاب صاخ تامالعستسإو
- كانه ناك اذإ امام ققحتللاجي ،IGMP Leave Group ةلاسري ةياملال رادج لبقتسي ام دنع ةياملال رادج لسري ،ببسلال اذل .ةيغرفلال ةكبشلال ىلعل ةعومجملا هذه في نورخأ اعاضأ ةعومجملاب صاخ امالعستسإ

No.	Time	Delta	Source	Destination	Protocol	SGT	Identification	Length	Info
7	5.118518	0.000000	192.168.1.50	224.0.0.2	IGMPv2		0x01a7 (423)	46	Leave Group 230.10.10.10
8	5.127230	0.008712	192.168.1.50	230.10.10.10	IGMPv2		0x01a8 (424)	46	Membership Report group 230.10.10.10
9	5.593022	0.465792	192.168.1.50	230.10.10.10	IGMPv2		0x01a9 (425)	46	Membership Report group 230.10.10.10
114	74.756894	69.163872	192.168.1.24	224.0.0.1	IGMPv2		0x7280 (29312)	60	Membership Query, general
118	77.093155	2.336261	192.168.1.50	239.255.255.250	IGMPv2		0x01e9 (489)	46	Membership Report group 239.255.255.250
120	79.593298	2.500143	192.168.1.50	224.0.0.252	IGMPv2		0x01eb (491)	46	Membership Report group 224.0.0.252
122	81.093367	1.500069	192.168.1.50	230.10.10.10	IGMPv2		0x01ec (492)	46	Membership Report group 230.10.10.10
152	103.150111	22.056744	192.168.1.24	224.0.0.1	IGMPv2		0x1c5f (7263)	60	Membership Query, general
153	103.593643	0.443532	192.168.1.50	224.0.0.252	IGMPv2		0x0206 (518)	46	Membership Report group 224.0.0.252
154	104.593737	1.000094	192.168.1.50	239.255.255.250	IGMPv2		0x0208 (520)	46	Membership Report group 239.255.255.250
161	107.686998	3.093261	192.168.1.50	224.0.0.2	IGMPv2		0x020b (523)	46	Leave Group 230.10.10.10
162	107.687972	0.000974	192.168.1.24	230.10.10.10	IGMPv2		0x9b9d (39837)	60	Membership Query, specific for group 230.10.10.10
163	107.695137	0.007165	192.168.1.50	230.10.10.10	IGMPv2		0x020c (524)	46	Membership Report group 230.10.10.10
164	108.093934	0.398797	192.168.1.50	230.10.10.10	IGMPv2		0x020e (526)	46	Membership Report group 230.10.10.10

- رأي تخليق متي، أي امحل نارديج/تاهجوم ال نم دي دعال اهب دجوي يتل اة يعرف ال تاك بشل ال يل ع (IGMP تامال عتسا عي مج لسري زا هج) مل عتسم

```
<#root>
```

```
firepower#
```

```
show igmp interface INSIDE
```

```
INSIDE is up, line protocol is up
Internet address is 192.168.1.97/24
IGMP is enabled on interface
Current IGMP version is 2
IGMP query interval is 125 seconds
IGMP querier timeout is 60 seconds
IGMP max query response time is 10 seconds
Last member query response interval is 1 seconds
Inbound IGMP access group is:
IGMP limit is 500, currently active joins: 2
Cumulative IGMP activity: 21 joins, 20 leaves
```

```
IGMP querying router is 192.168.1.97 (this system)
```

```
<-- IGMP querier
```

- لئاسرللا ضرع ل debug igmp نيكمت كنكمي، اي دي لقت ال ASA رارغ يل ع، فTD ي ف (IGMP بة قلعتم ال)

```
<#root>
```

```
firepower#
```

```
debug igmp
```

```
IGMP debugging is on
IGMP: Received v2 Query on DMZ from 192.168.6.1
IGMP: Received v2 Report on INSIDE from 192.168.1.50 for 239.255.255.250
<-- Received an IGMP packet
IGMP: group_db: add new group 239.255.255.250 on INSIDE
IGMP: MRIB updated (*,239.255.255.250) : Success
IGMP: Switching to EXCLUDE mode for 239.255.255.250 on INSIDE
IGMP: Updating EXCLUDE group timer for 239.255.255.250
```

```

IGMP: Received v2 Report on INSIDE from 192.168.1.50 for 230.10.10.10
IGMP: group_db: add new group 230.10.10.10 on INSIDE
IGMP: MRIB updated (*,230.10.10.10) : Success
IGMP: Switching to EXCLUDE mode for 230.10.10.10 on INSIDE
IGMP: Updating EXCLUDE group timer for 230.10.10.10
IGMP: Send v2 general Query on INSIDE
IGMP: Received v2 Query on INSIDE from 192.168.1.97
IGMP: Send v2 general Query on OUTSIDE
IGMP: Received v2 Query on OUTSIDE from 192.168.103.91
IGMP: Received v2 Report on INSIDE from 192.168.1.50 for 239.255.255.250
IGMP: Updating EXCLUDE group timer for 239.255.255.250
IGMP: Received v2 Report on INSIDE from 192.168.1.50 for 230.10.10.10
IGMP: Updating EXCLUDE group timer for 230.10.10.10

```

- IGMPv2 (IGMPv2) كرتة لاسرر عم ددعت الما ثبلا ة و م جم ة داع فيض الما كرتي .

No.	Time	Delta	Source	Destination	Protocol	Identification	Length	Info
7	5.118518	0.000000	192.168.1.50	224.0.0.2	IGMPv2	0x01a7 (423)	46	Leave Group 230.10.10.10
161	107.686998	102.568480	192.168.1.50	224.0.0.2	IGMPv2	0x020b (523)	46	Leave Group 230.10.10.10

م كحتال يوتس مل ددعت الما ثبلا رورم ة كرح - 1 ة مه الما

ة كرح و L2 ل ني زاهج ل ة لاعم ة في ك نم ق قحت . FTD و ASA ني ب OSPFv3 و OSPFv2 ني وكت
 ة طساوب اهؤاشن ل مت ي ل L3 ل ددعت الما ثبلا رورم .

لحل

ني وكت OSPFv2

Firewall Management Center
Devices / NGFW Routing

Overview Analysis Policies **Devices** Objects Integration

Deploy 🔍 ⚙️

FTD4125-1
Cisco Firepower 4125 Threat Defense

Device Routing Interfaces Inline Sets DHCP

Manage Virtual Routers

Global

Virtual Router Properties

ECMP

OSPF

OSPFv3

EIGRP

RIP

Policy Based Routing

BGP

IPv4

IPv6

Process 1 ID: 1

OSPF Role: Internal Router Enter Description here Advanced

Process 2 ID:

OSPF Role: Internal Router Enter Description here Advanced

Area Redistribution InterArea Filter Rule Summary Address Interface

OSPF Process	Area ID	Area Type	Networks	Options	Authentication	Cost	Range	Virtual-Link
1	0	normal	net_192.168.103.0	false	none			

Device Routing Interfaces Inline Sets DHCP

Manage Virtual Routers

Global

Virtual Router Properties

ECMP

OSPF

OSPFv3

EIGRP

RIP

Policy Based Routing

BGP

IPv4

IPv6

Process 1 ID: 1

OSPF Role: Internal Router Enter Description here Advanced

Process 2 ID:

OSPF Role: Internal Router Enter Description here Advanced

Area Redistribution InterArea Filter Rule Summary Address **Interface**

Interface	Authentication	Point-to-Point	Cost	Priority	MTU Ignore	Database Filter	Neighbor
OUTSIDE	None	false	10	1	false	false	

ل OSPFv3 لة بس نلاب، لثم للابو

ل FTD ل (CLI) رم أوألا رطس ةه جاو لىل ع نيوكتلا

<#root>

router ospf 1

network 192.168.103.0 255.255.255.0 area 0

log-adj-changes

!

ipv6 router ospf 1

no graceful-restart helper

log-adjacency-changes

!

interface Ethernet1/4

nameif OUTSIDE

security-level 0

ip address 192.168.103.91 255.255.255.0

ipv6 address fc00:103::91/64

ospf authentication null

ipv6 ospf 1 area 0

ل FTD ل (ASP) عيرسلا نامألا راسمل حامسلا لوادج ي ف تال اخ دإلا هذه عاش نلاب نيوكتلا موقى

لخدم ل ددعت لال شبالا رورم ة كرح رطح متي ال ى تح:

```
<#root>
```

```
firepower#
```

```
show asp table classify domain permit
```

```
...
```

```
in id=0x14f922db85f0, priority=13,
```

```
domain=permit, deny=false
```

```
<-- permit the packets
```

```
hits=1, user_data=0x0, cs_id=0x0, reverse, flags=0x0, protocol=89  
src ip/id=0.0.0.0, mask=0.0.0.0, port=0, tag=any
```

```
dst ip/id=224.0.0.5, mask=255.255.255.255,
```

```
port=0, tag=any, dscp=0x0, nsg_id=none <-- OSPF for IPv4
```

```
input_ifc=OUTSIDE
```

```
(vrfid:0), output_ifc=identity(vrfid:0) <-- ingress interface
```

```
in id=0x14f922db9350, priority=13,
```

```
domain=permit, deny=false
```

```
<-- permit the packets
```

```
hits=0, user_data=0x0, cs_id=0x0, reverse, flags=0x0, protocol=89  
src ip/id=0.0.0.0, mask=0.0.0.0, port=0, tag=any
```

```
dst ip/id=224.0.0.6, mask=255.255.255.255
```

```
, port=0, tag=any, dscp=0x0, nsg_id=none <-- OSPF for IPv4
```

```
input_ifc=OUTSIDE
```

```
(vrfid:0), output_ifc=identity(vrfid:0) <-- ingress interface
```

(IP): تنرتن إالا لوكوت ورب نم سداسلا رادصل إالا ة بس نلاب

```
<#root>
```

```
...
```

```
in id=0x14f923fb16f0, priority=13,
```

```
domain=permit, deny=false
```

```
<-- permit the packets
```

```
hits=1, user_data=0x0, cs_id=0x0, reverse, flags=0x0, protocol=89  
src ip/id>::/0, port=0, tag=any
```

```
dst ip/id=ff02::5/128
```

```
, port=0, tag=any, , nsg_id=none <-- OSPF for IPv6
```

```

input_ifc=OUTSIDE

(vrfid:0), output_ifc=identity(vrfid:0) <-- ingress interface
in id=0x14f66e9d4780, priority=13,

domain=permit, deny=false

<-- permit the packets
    hits=0, user_data=0x0, cs_id=0x0, reverse, flags=0x0, protocol=89
    src ip/id=::/0, port=0, tag=any

dst ip/id=ff02::6/128
, port=0, tag=any, , nsg_id=none <-- OSPF for IPv6

input_ifc=OUTSIDE

(vrfid:0), output_ifc=identity(vrfid:0) <-- ingress interface
...

```

ليغش التال دي ق OSPFv3 و OSPFv2 رواجت تايل مع نوكت

```

<#root>

firepower#
show ospf neighbor

Neighbor ID Pri State Dead Time Address Interface
192.168.103.50 1

FULL/BDR

0:00:35 192.168.103.50 OUTSIDE <-- OSPF neighbor is up

firepower#
show ipv6 ospf neighbor

Neighbor ID Pri State Dead Time Interface ID Interface
192.168.103.50 1

FULL/BDR

0:00:34 3267035482 OUTSIDE <-- OSPF neighbor is up

```

عبر رمل ال اواهن مت يتال ددعت مل ثبلل OSPF لمع تايل مع يه هذه

```

<#root>

firepower#
show conn all | include OSPF

```

```
OSPF OUTSIDE fe80::2be:75ff:fef6:1d8e NP Identity Ifc ff02::5, idle 0:00:09, bytes 5924, flags
OSPF OUTSIDE 192.168.103.50 NP Identity Ifc 224.0.0.5, idle 0:00:03, bytes 8904, flags
OSPF OUTSIDE ff02::5 NP Identity Ifc fe80::f6db:e6ff:fe33:442e, idle 0:00:01, bytes 6304, flags
OSPF OUTSIDE 224.0.0.5 NP Identity Ifc 192.168.103.91, idle 0:00:00, bytes 25220, flags
```

زاهج لابل تالاصتال احسمو IPv4 ل طاقتلال نيكم تب مق ، رابتخ إك:

```
<#root>
firepower#
capture CAP interface OUTSIDE trace
firepower#
clear conn all
12 connection(s) deleted.
firepower#
clear capture CAP
firepower# !
```

 ! طقف يحيضوتل اضرع ال اضارغأل لاثمل اضرع متي ! عاطقنا اذه ببسي : ريذحت

ة: طقتللمل OSPF مزح

```
<#root>
firepower# show capture CAP | include proto-89
1: 12:25:33.142189 192.168.103.50 > 224.0.0.5 ip-proto-89, length 60
2: 12:25:33.702691 192.168.103.91 > 224.0.0.5 ip-proto-89, length 60
7: 12:25:36.317000 192.168.206.100 > 224.0.0.5 ip-proto-89, length 56
8: 12:25:36.952587 fe80::2be:75ff:fef6:1d8e > ff02::5 ip-proto-89 40 [flowlabel 0xe] [hlim 1]
12: 12:25:41.282608 fe80::f6db:e6ff:fe33:442e > ff02::5 ip-proto-89 40 [flowlabel 0xe] [hlim 1]
```

ة: امحل رادج ةطساوب OSPFv2 ددعتلمل ثبلال ةمزح ةجلاعم ةيفيكي لي اميف

```
<#root>
firepower#
show capture CAP packet-number 1 trace
115 packets captured
1: 12:25:33.142189 192.168.103.50 > 224.0.0.5 ip-proto-89, length 60
```

<-- The first packet of the flow

Phase: 1

Type: CAPTURE

Subtype:

Result: ALLOW

Elapsed time: 6344 ns

Config:

Additional Information:

MAC Access list

Phase: 2

Type: ACCESS-LIST

Subtype:

Result: ALLOW

Elapsed time: 6344 ns

Config:

Implicit Rule

Additional Information:

MAC Access list

Phase: 3

Type: ROUTE-LOOKUP

Subtype: No ECMP load balancing

Result: ALLOW

Elapsed time: 10736 ns

Config:

Additional Information:

Destination is locally connected. No ECMP load balancing.

Found next-hop 192.168.103.50 using egress ifc OUTSIDE(vrfid:0)

Phase: 4

Type: ACCESS-LIST

Subtype:

Result: ALLOW

Elapsed time: 5205 ns

Config:

Implicit Rule

Additional Information:

Phase: 5

Type: NAT

Subtype: per-session

Result: ALLOW

Elapsed time: 5205 ns

Config:

Additional Information:

Phase: 6

Type: IP-OPTIONS

Subtype:

Result: ALLOW

Elapsed time: 5205 ns

Config:

Additional Information:

Phase: 7

Type: CLUSTER-REDIRECT

Subtype: cluster-redirect

Result: ALLOW

Elapsed time: 29280 ns

Config:

Additional Information:

Phase: 8
Type: MULTICAST
Subtype:
Result: ALLOW
Elapsed time: 976 ns
Config:
Additional Information:

Phase: 9

Type: OSPF

<-- The OSPF process

Subtype: ospf

Result: ALLOW

Elapsed time: 488 ns

Config:

Additional Information:

Phase: 10

Type: FLOW-CREATION

Subtype:

Result: ALLOW

Elapsed time: 13176 ns

Config:

Additional Information:

New flow created with id 620, packet dispatched to next module

Result:

input-interface: OUTSIDE(vrfid:0)

input-status: up

input-line-status: up

output-interface: OUTSIDE(vrfid:0)

output-status: up

output-line-status: up

Action: allow

Time Taken: 82959 ns

ةي امحل رادج ةطساوب OSPFv3 ددعت مل ثبلا ةمزح ةجل اع م اب متي يتل ةقيرطال يه هذو:

<#root>

firepower#

show capture CAP packet-number 8 trace

274 packets captured

8: 12:25:36.952587 fe80::2be:75ff:fef6:1d8e > ff02::5 ip-proto-89 40 [flowlabel 0xe] [hlim 1]

<-- The first packet of the flow

Phase: 1

Type: CAPTURE

Subtype:

Result: ALLOW

Elapsed time: 7564 ns

Config:

Additional Information:

MAC Access list

Phase: 2

Type: ACCESS-LIST

Subtype:

Result: ALLOW

Elapsed time: 7564 ns

Config:

Implicit Rule

Additional Information:

MAC Access list

Phase: 3

Type: ROUTE-LOOKUP

Subtype: No ECMP load balancing

Result: ALLOW

Elapsed time: 8296 ns

Config:

Additional Information:

Destination is locally connected. No ECMP load balancing.

Found next-hop ff02::5 using egress ifc identity(vrfid:0)

Phase: 4

Type: ACCESS-LIST

Subtype:

Result: ALLOW

Elapsed time: 8784 ns

Config:

Implicit Rule

Additional Information:

Phase: 5

Type: NAT

Subtype: per-session

Result: ALLOW

Elapsed time: 8784 ns

Config:

Additional Information:

Phase: 6

Type: CLUSTER-REDIRECT

Subtype: cluster-redirect

Result: ALLOW

Elapsed time: 27816 ns

Config:

Additional Information:

Phase: 7

Type: OSPF

<-- The OSPF process

Subtype: ospf

Result: ALLOW

Elapsed time: 976 ns

Config:

Additional Information:

Phase: 8

Type: FLOW-CREATION

Subtype:

Result: ALLOW

Elapsed time: 13664 ns

Config:

Additional Information:

New flow created with id 624, packet dispatched to next module

Result:

input-interface: OUTSIDE(vrfid:0)

input-status: up

input-line-status: up

output-interface: NP Identity Ifc

Action: allow

Time Taken: 83448 ns

ي اساس ال د دع ت م ال ث ب ال ن ي و ك ت - 2 ة م ه م ال

ط ط خ م ال

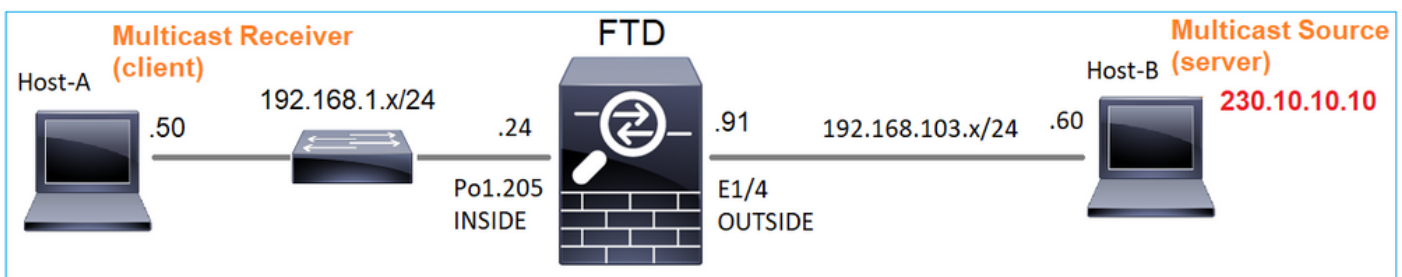

تابلطتم ل

ليمع لىل مدخالل نم ددعتم ل ثبل رورم ةكرح قفدت متي شيحب ةيامل رادج نيوكتب مق
لعل ددعتم ل ثبل IP 230.10.10.10

لحل

ماع لكشب ددعتم ل ثبل هيجوت نيكم ت وه ىندأل نيوكتل ل نإف، ةيامل رادج رظن ةهجو نم
ةيامل رادج تاهجاو عيمج لعل PIM و IGMP ةيفلل لي ف نيكم اذهو.

FMC: مدختسم ةهجاو لي

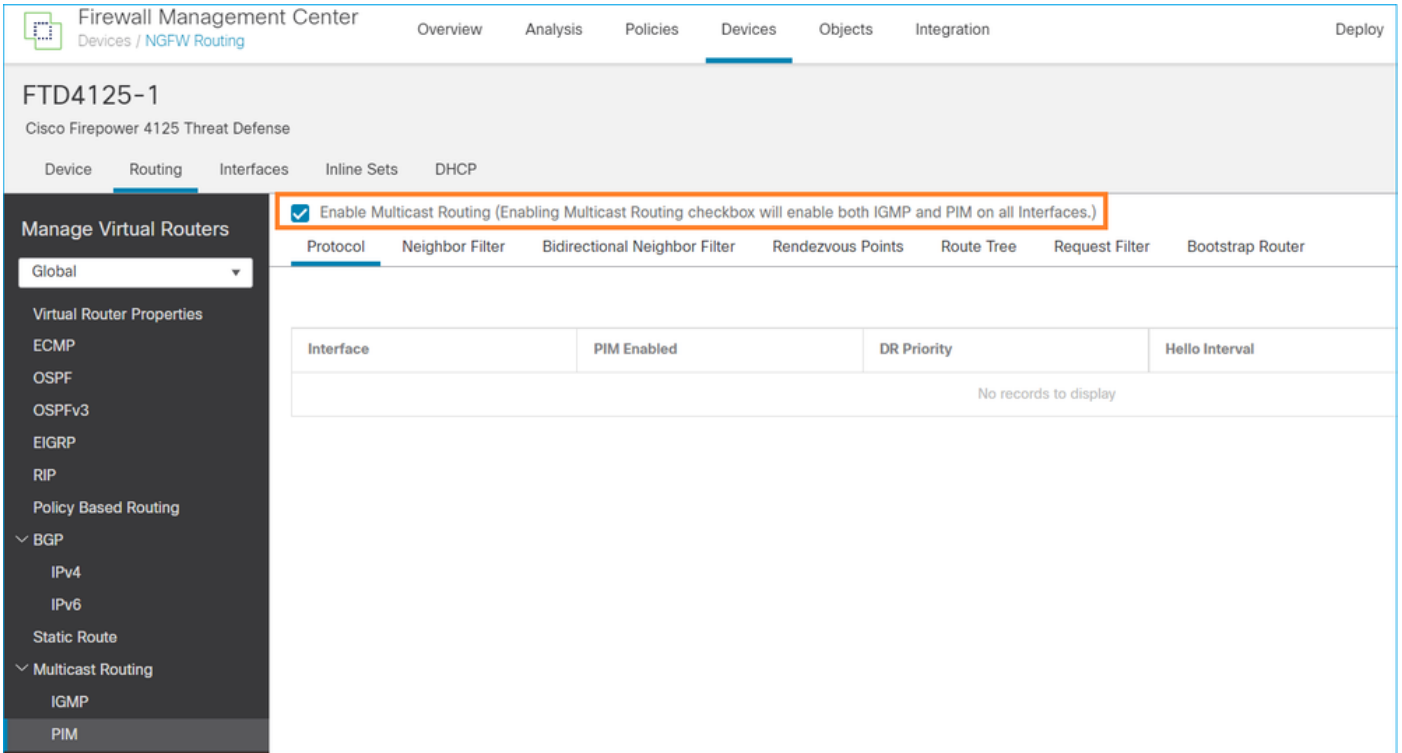

ه: عفد مت يذلي نيوكتل وه اذو ةيامل رادج (CLI) رم او رطس ةهجاو لعل

```
<#root>
```

```
firepower#
```

```
show run multicast-routing
```

```
multicast-routing
```

```
<-- Multicast routing is enabled
```

IGMP نم ققحتل

```
<#root>
```

```
firepower#
```

```
show igmp interface
```

```
diagnostic is up, line protocol is up
  Internet address is 0.0.0.0/0
  IGMP is disabled on interface

INSIDE is up, line protocol is up

<-- The interface is UP
  Internet address is 192.168.1.24/24

  IGMP is enabled on interface

<-- IGMP is enabled on the interface

  Current IGMP version is 2

<-- IGMP version
  IGMP query interval is 125 seconds
  IGMP querier timeout is 255 seconds
  IGMP max query response time is 10 seconds
  Last member query response interval is 1 seconds
  Inbound IGMP access group is:
  IGMP limit is 500, currently active joins: 1
  Cumulative IGMP activity: 4 joins, 3 leaves
  IGMP querying router is 192.168.1.24 (this system)

OUTSIDE is up, line protocol is up

<-- The interface is UP
  Internet address is 192.168.103.91/24

  IGMP is enabled on interface

<-- IGMP is enabled on the interface

  Current IGMP version is 2

<-- IGMP version
  IGMP query interval is 125 seconds
  IGMP querier timeout is 255 seconds
  IGMP max query response time is 10 seconds
  Last member query response interval is 1 seconds
  Inbound IGMP access group is:
  IGMP limit is 500, currently active joins: 1
  Cumulative IGMP activity: 1 joins, 0 leaves
  IGMP querying router is 192.168.103.91 (this system)

<#root>

firepower#

show igmp group

IGMP Connected Group Membership
Group Address Interface Uptime Expires Last Reporter
239.255.255.250 INSIDE 00:09:05 00:03:19 192.168.1.50
239.255.255.250 OUTSIDE 00:06:01 00:02:33 192.168.103.60

<#root>
```

firepower#

show igmp traffic

IGMP Traffic Counters

Elapsed time since counters cleared: 03:40:48 Received Sent

	Received	Sent	
Valid IGMP Packets	21	207	
Queries	0	207	
Reports	15	0	<-- IGMP Reports received and sent
Leaves	6	0	
Mtrace packets	0	0	
DVMRP packets	0	0	
PIM packets	0	0	
Errors:			
Malformed Packets	0		
Martian source	0		
Bad Checksums	0		

PIM نم ققحتلا

<#root>

firepower#

show pim interface

Address	Interface	PIM	Nbr	Hello	DR	DR
			Count	Intvl	Prior	
0.0.0.0	diagnostic	off	0	30	1	not elected
192.168.1.24	INSIDE	on	0	30	1	this system
192.168.103.91	OUTSIDE	on	0	30	1	this system

MFIB نم ققحتلا

<#root>

firepower#

show mfib

Entry Flags: C - Directly Connected, S - Signal, IA - Inherit A flag,
AR - Activity Required, K - Keepalive

Forwarding Counts: Pkt Count/Pkts per second/Avg Pkt Size/Kbits per second

Other counts: Total/RPF failed/Other drops

Interface Flags: A - Accept, F - Forward, NS - Negate Signalling

IC - Internal Copy, NP - Not platform switched

SP - Signal Present

Interface Counts: FS Pkt Count/PS Pkt Count

(* ,224.0.1.39) Flags: S K

Forwarding: 0/0/0/0

, Other: 0/0/0 <-- The Forwarding counters are: Pkt Count/Pkts per second/Avg Pkt Size/Kbits per second

(* ,224.0.1.40) Flags: S K

Forwarding: 0/0/0/0,

Other: 8/8/0

<-- The Other counters are: Total/RPF failed/Other drops

(* ,232.0.0.0/8) Flags: K

Forwarding: 0/0/0/0, Other: 0/0/0

ةي امحل رادج لال خ نم ددعت مل ثبلا رورم ةكح

ر بتخي نأ نوبزو multicast ل دانك قي بطت تلمعتسا لغشم طئاسو VLC ل، ةلحال هذه يف رورم ةكح multicast:

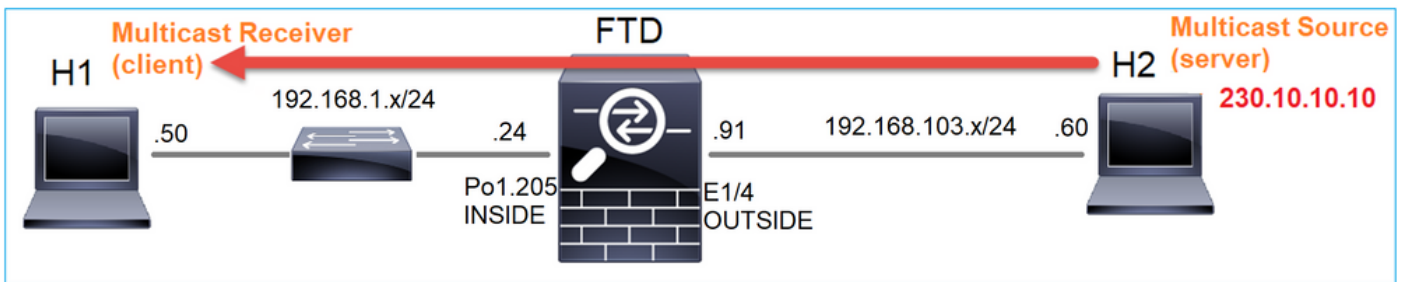

VLC: ددعت مل ثبلا م داخ ني وكت

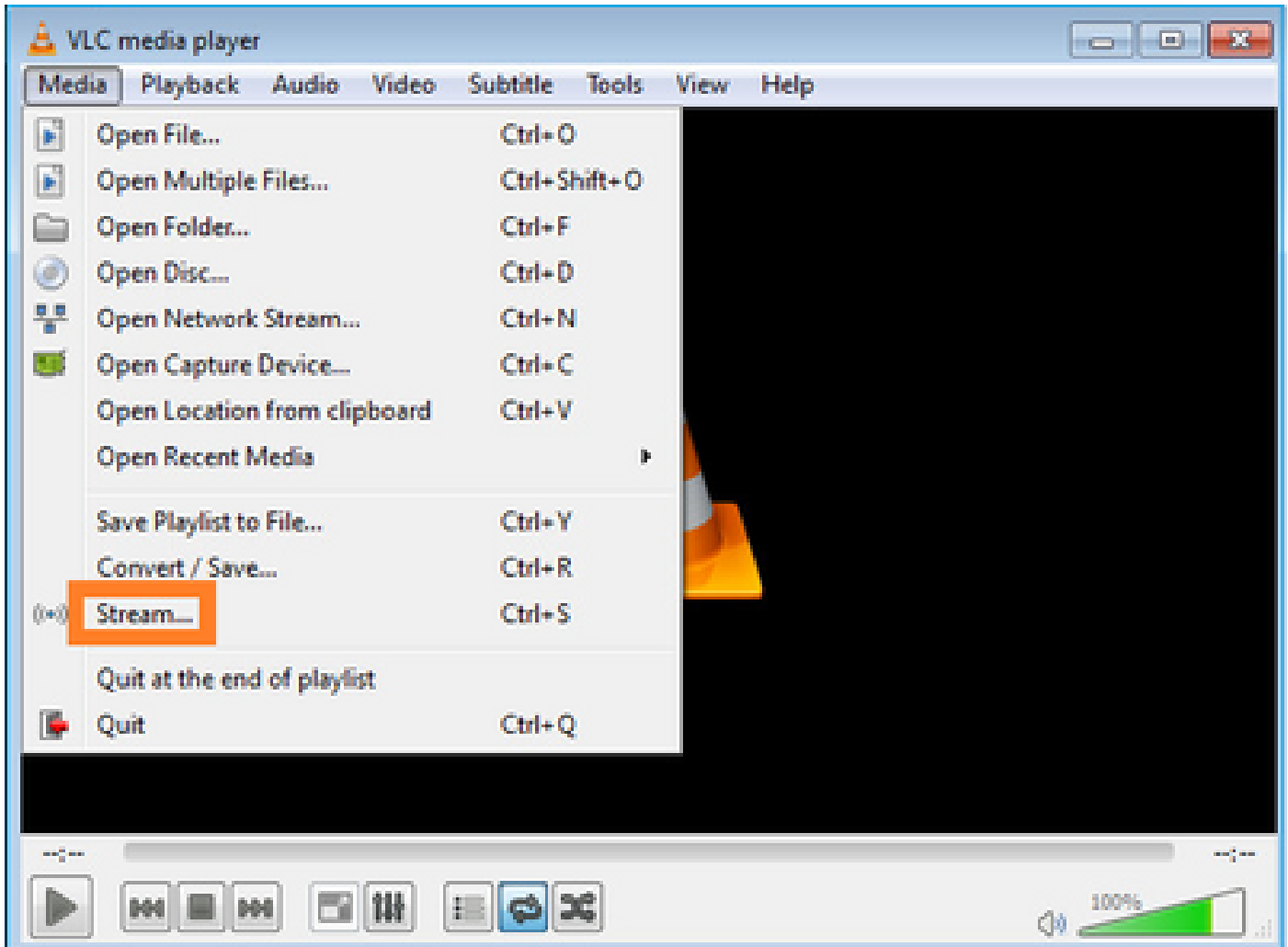

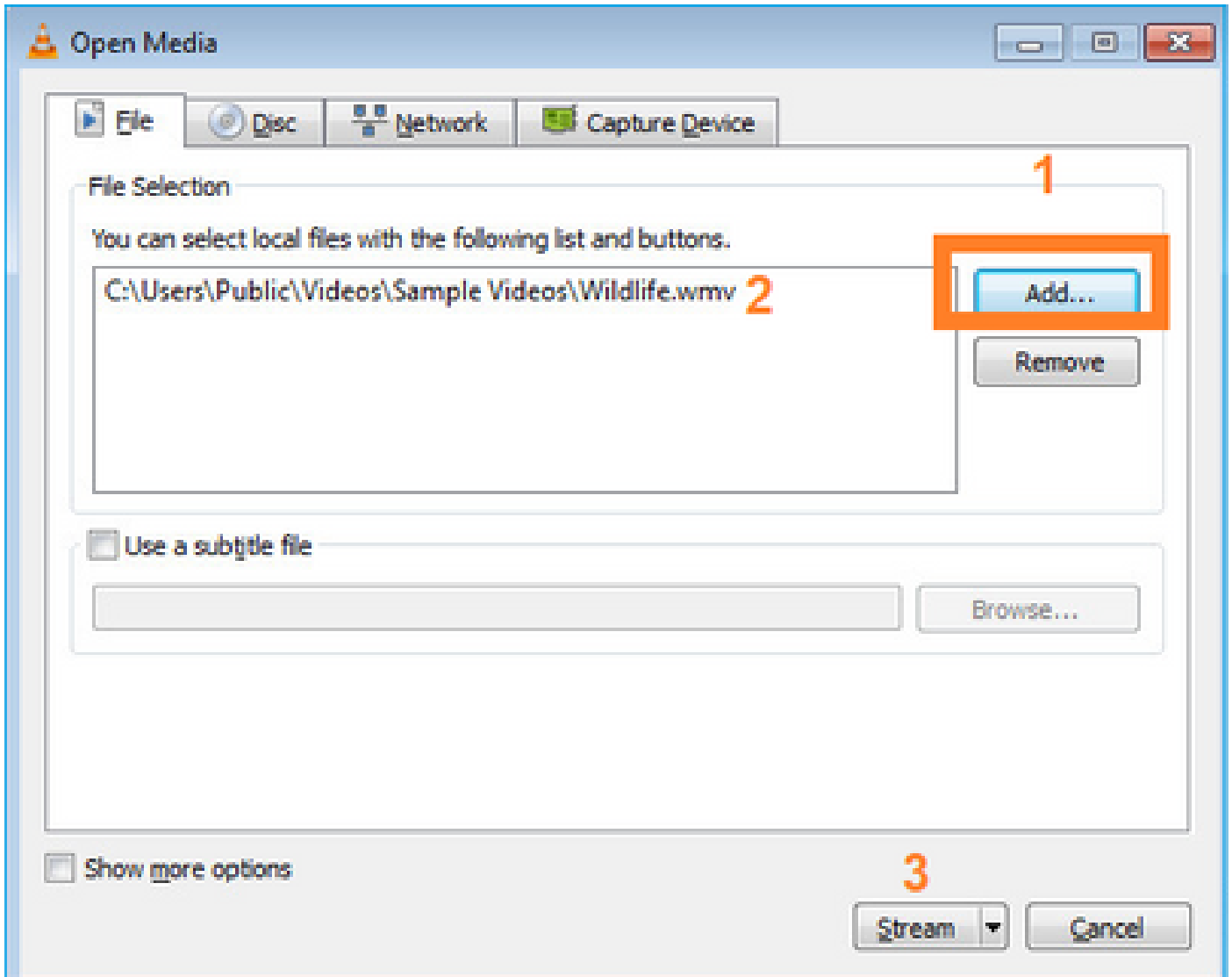

طوق فيلاتل ددح، ةيلاتل ةشاشلا في

قيسننل ددح:

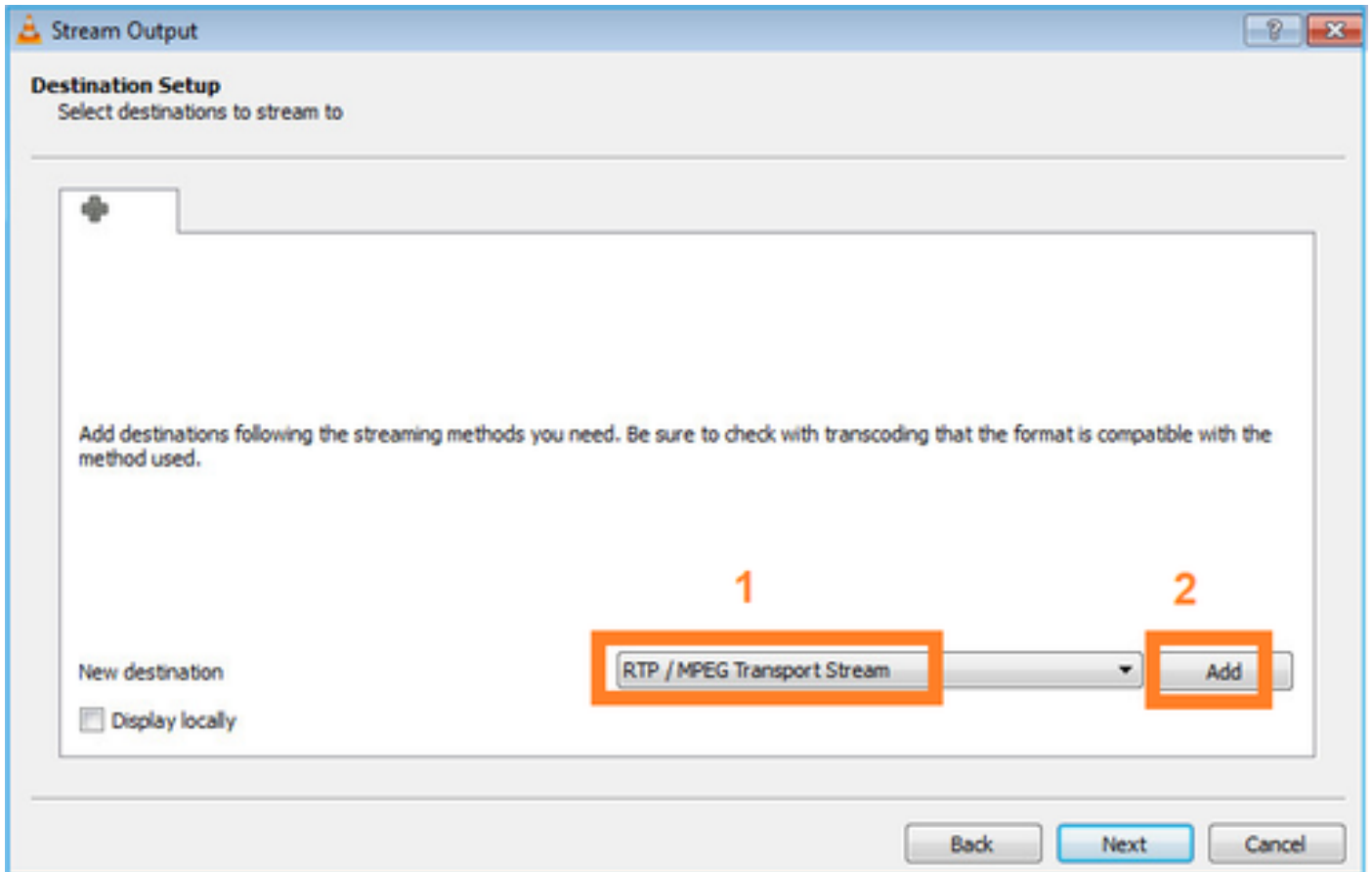

ءانيم و multicast IP ل تنيع

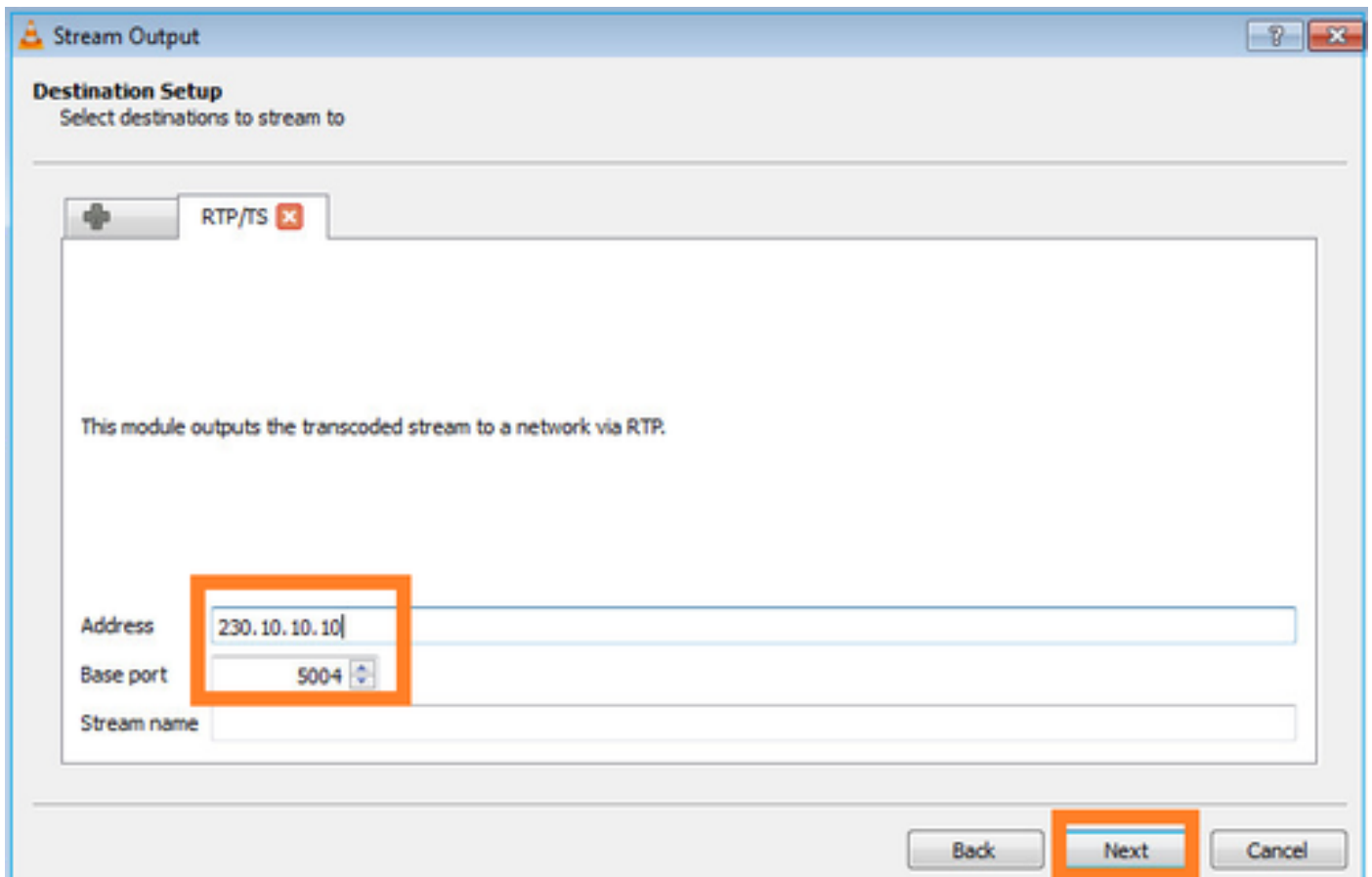

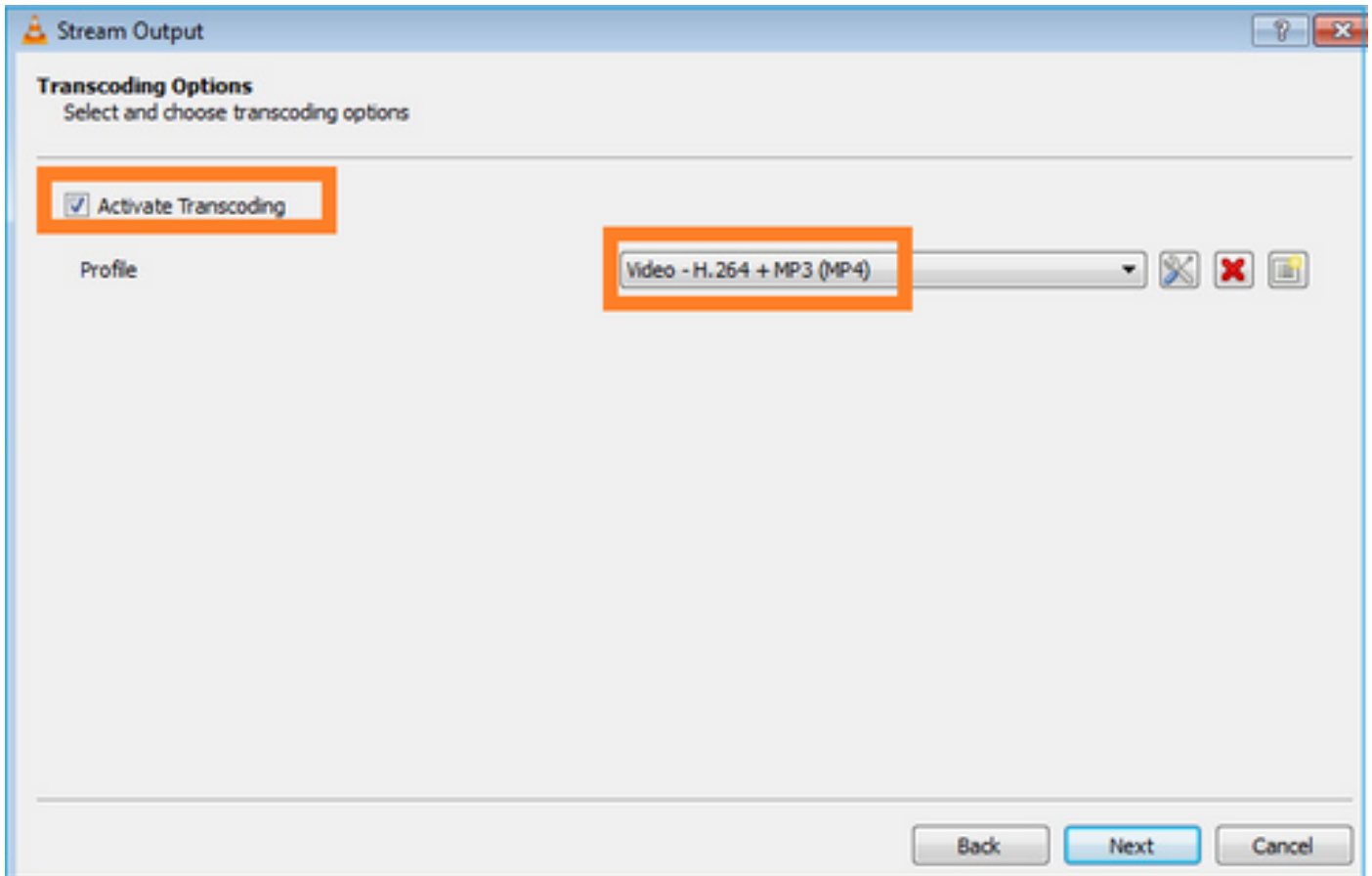

FTD: ةيامح راج ىل ع LINA طاقتلا نيكمت

<#root>

firepower#

```
capture INSIDE interface INSIDE match ip host 192.168.103.60 host 230.10.10.10
```

firepower#

```
capture OUTSIDE interface OUTSIDE trace match ip host 192.168.103.60 host 230.10.10.10
```

ددتملا ثبلا قفد ءدبل زاوجلل قفدلا رز ددح

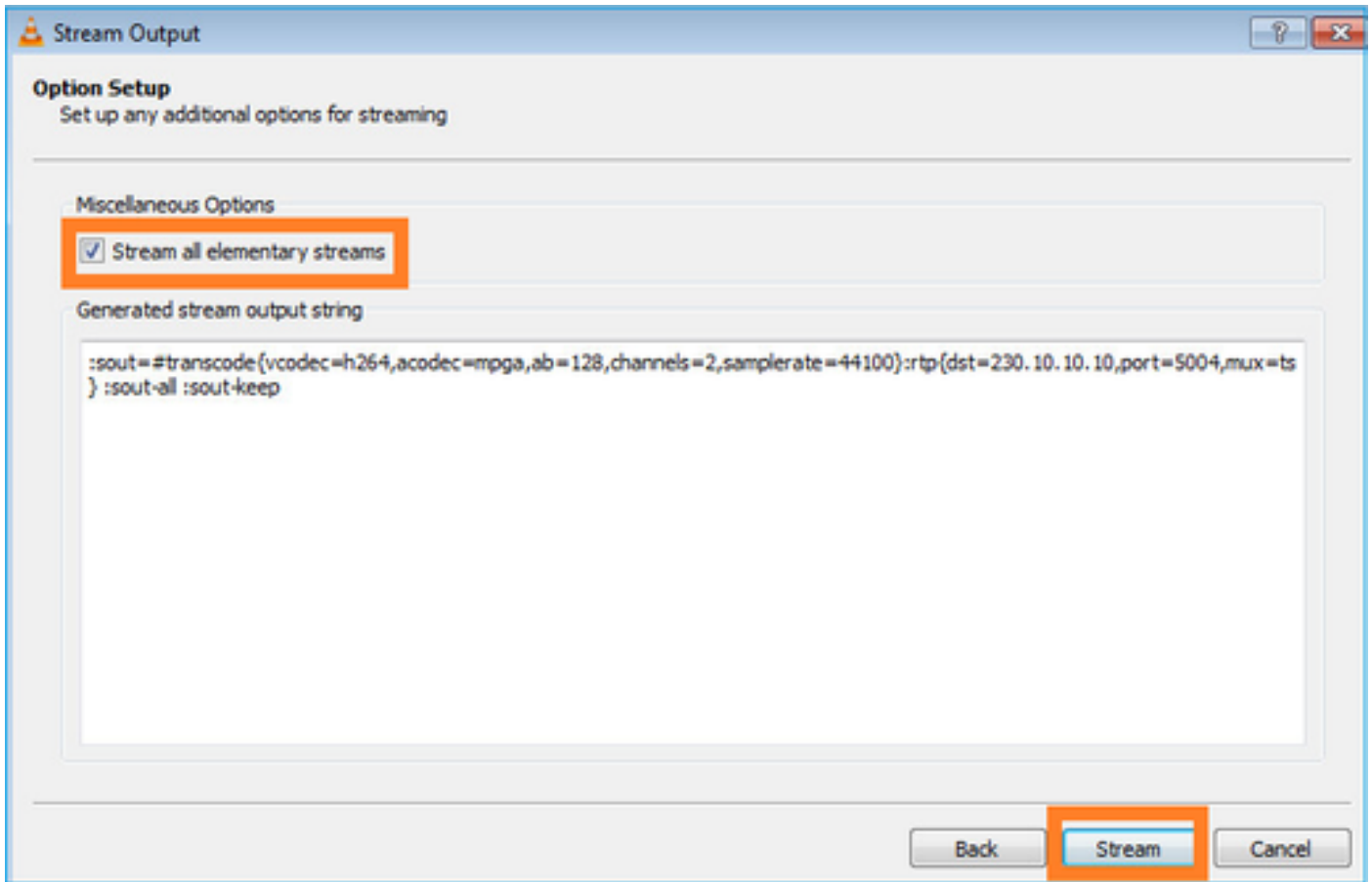

رارم تساب ق ف د ل ل اس را م تي شي ب "ي ق ل ح ل ا ر ا ر ك ت ل ل" راي خ ن ك م :

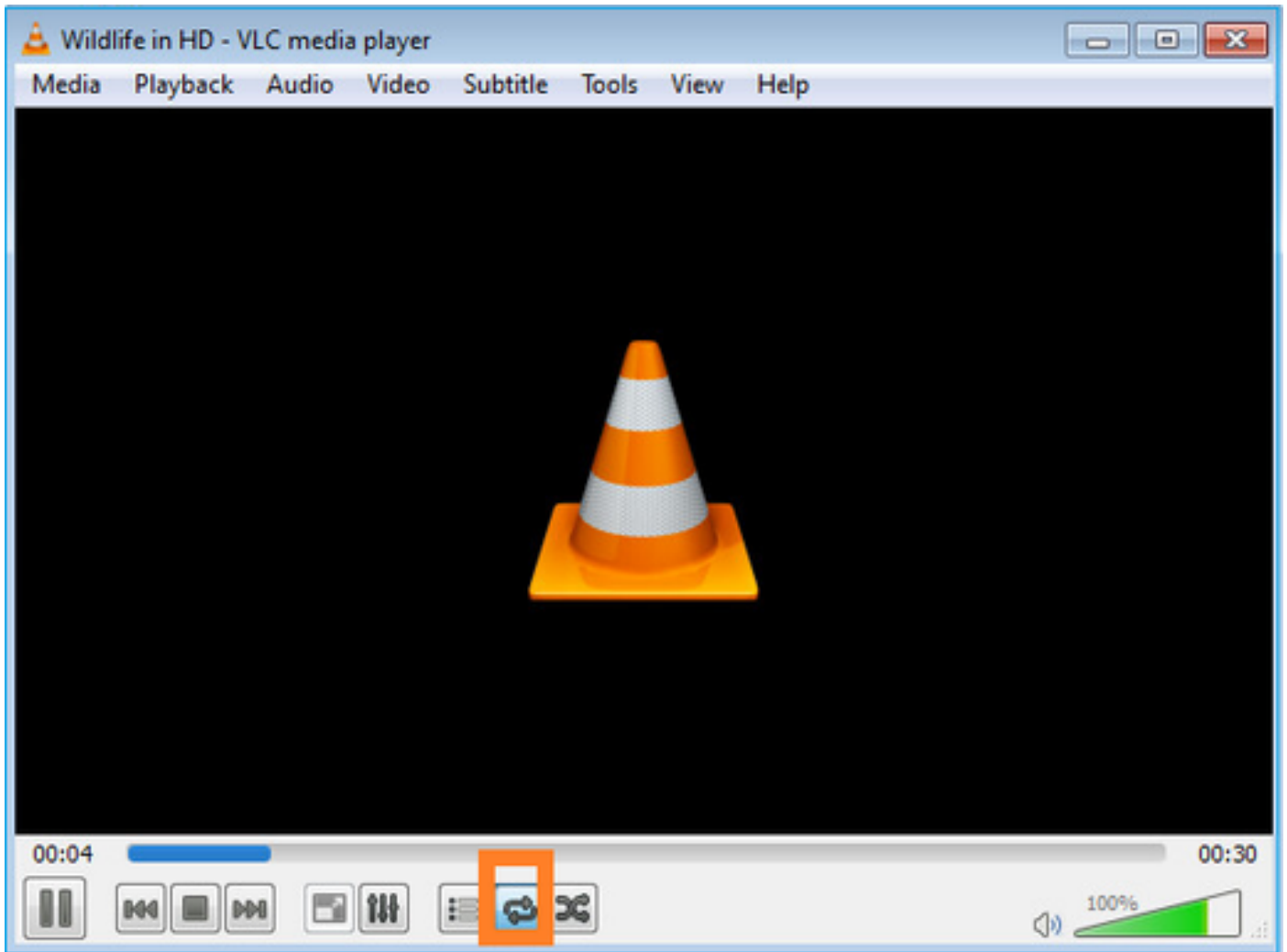

(يلىغشت ريغ ويرانيس) ققحتلا

ةيامحل راج كولس تابثا وه فدهلا .يلمع ريغ ويرانيس ىل ع ليلد ويرانيسلا اذهو

ههيجوت ةداعاب موقى ال هنكلو ،ددتتمال ثبلا قفدت ىل ع ةيامحل راج زاغ لصحي

```
<#root>
```

```
firepower#
```

```
show capture
```

```
capture INSIDE type raw-data interface INSIDE
```

```
[Capturing - 0 bytes]
```

```
<-- No packets sent or received
```

```
match ip host 192.168.103.60 host 230.10.10.10
```

```
capture OUTSIDE type raw-data trace interface OUTSIDE
```

```
[Buffer Full - 524030 bytes]
```

```
<-- The buffer is full
```

```
match ip host 192.168.103.60 host 230.10.10.10
```

Lina: ةيامحل رادج ASP طاقس | تاي لمع راهظ |

```
<#root>
```

```
firepower#
```

```
clear asp drop
```

```
firepower#
```

```
show asp drop
```

Frame drop:

```
Punt rate limit exceeded (punt-rate-limit) 232
```

```
<-- The multicast packets were dropped  
Flow is denied by configured rule (acl-drop) 2  
FP L2 rule drop (l2_acl) 2
```

```
Last clearing: 18:38:42 UTC Oct 12 2018 by enable_15
```

Flow drop:

```
Last clearing: 08:45:41 UTC May 17 2022 by enable_15
```

مق ب بسلا اذهل. ددعتم لال ثبل ق فدت نم ي لوالا ةمزل طاق تال ي ل ةج كانه ةمزع بتت ل
ة: لال ا ل ا ق ف د ت ل ا ح س م ب

```
<#root>
```

```
firepower#
```

```
clear capture OUTSIDE
```

```
firepower#
```

```
clear conn all addr 230.10.10.10
```

```
2 connection(s) deleted.
```

```
firepower#
```

```
show capture OUTSIDE
```

```
379 packets captured
```

```
1: 08:49:04.537875 192.168.103.60.54100 > 230.10.10.10.5005: udp 64  
2: 08:49:04.537936 192.168.103.60.54099 > 230.10.10.10.5004: udp 1328  
3: 08:49:04.538027 192.168.103.60.54099 > 230.10.10.10.5004: udp 1328  
4: 08:49:04.538058 192.168.103.60.54099 > 230.10.10.10.5004: udp 1328  
5: 08:49:04.538058 192.168.103.60.54099 > 230.10.10.10.5004: udp 1328  
6: 08:49:04.538073 192.168.103.60.54099 > 230.10.10.10.5004: udp 1328  
...
```

ددعتملا ثب ل MAC ناو نع "ل ي ص ا ف ت ل" را ي خ ف ش ك ي

```
<#root>
```

```
firepower#
```

```
show capture OUTSIDE detail
```

```
379 packets captured
```

```
1: 08:49:04.537875 0050.569d.344a
```

```
0100.5e0a.0a0a
```

```
0x0800 Length: 106
```

```
192.168.103.60.54100 > 230.10.10.10.5005: [udp sum ok] udp 64 (ttl 100, id 19759)
```

```
2: 08:49:04.537936 0050.569d.344a
```

```
0100.5e0a.0a0a
```

```
0x0800 Length: 1370
```

```
192.168.103.60.54099 > 230.10.10.10.5004: [udp sum ok] udp 1328 (ttl 100, id 19760)
```

```
3: 08:49:04.538027 0050.569d.344a 0100.5e0a.0a0a 0x0800 Length: 1370
```

```
192.168.103.60.54099 > 230.10.10.10.5004: [udp sum ok] udp 1328 (ttl 100, id 19761)
```

```
...
```

اقح ث د ح ي ام س ي ل ا ذ ه ن ك ل و ، ا ه ب ح و م س م ة م ز ح ل ن ا ة ي ق ي ق ح ل ا ة م ز ح ل ا ع ب ت ت ر ه ظ ي

```
<#root>
```

```
firepower#
```

```
show capture OUTSIDE packet-number 1 trace
```

```
379 packets captured
```

```
1: 08:49:04.537875 192.168.103.60.54100 > 230.10.10.10.5005: udp 64
```

```
Phase: 1
```

```
Type: CAPTURE
```

```
Subtype:
```

```
Result: ALLOW
```

```
Elapsed time: 11712 ns
```

```
Config:
```

```
Additional Information:
```

```
MAC Access list
```

```
Phase: 2
```

```
Type: ACCESS-LIST
```

```
Subtype:
```

```
Result: ALLOW
```

```
Elapsed time: 11712 ns
```

```
Config:
```

```
Implicit Rule
```

Additional Information:

MAC Access list

Phase: 3

Type: ROUTE-LOOKUP

Subtype: No ECMP load balancing

Result: ALLOW

Elapsed time: 7808 ns

Config:

Additional Information:

Destination is locally connected. No ECMP load balancing.

Found next-hop 192.168.103.60 using egress ifc OUTSIDE(vrfid:0)

Phase: 4

Type: ACCESS-LIST

Subtype: log

Result: ALLOW

Elapsed time: 5246 ns

Config:

access-group CSM_FW_ACL_ global

access-list CSM_FW_ACL_ advanced permit ip any any rule-id 268434432

access-list CSM_FW_ACL_ remark rule-id 268434432: ACCESS POLICY: mzafeiro_empty - Default

access-list CSM_FW_ACL_ remark rule-id 268434432: L4 RULE: DEFAULT ACTION RULE

Additional Information:

This packet will be sent to snort for additional processing where a verdict will be reached

Phase: 5

Type: CONN-SETTINGS

Subtype:

Result: ALLOW

Elapsed time: 5246 ns

Config:

class-map class-default

match any

policy-map global_policy

class class-default

set connection advanced-options UM_STATIC_TCP_MAP

service-policy global_policy global

Additional Information:

Phase: 6

Type: NAT

Subtype: per-session

Result: ALLOW

Elapsed time: 5246 ns

Config:

Additional Information:

Phase: 7

Type: IP-OPTIONS

Subtype:

Result: ALLOW

Elapsed time: 5246 ns

Config:

Additional Information:

Phase: 8

Type: CLUSTER-REDIRECT

Subtype: cluster-redirect

Result: ALLOW

Elapsed time: 31232 ns

Config:

Additional Information:

Phase: 9

Type: MULTICAST

<-- multicast process

Subtype:

Result: ALLOW

Elapsed time: 976 ns

Config:

Additional Information:

Phase: 10

Type: FLOW-CREATION

<-- the packet belongs to a new flow

Subtype:

Result: ALLOW

Elapsed time: 20496 ns

Config:

Additional Information:

New flow created with id 3705, packet dispatched to next module

Result:

input-interface: OUTSIDE(vrfid:0)

input-status: up

input-line-status: up

output-interface: OUTSIDE(vrfid:0)

output-status: up

output-line-status: up

Action: allow

<-- The packet is allowed

Time Taken: 104920 ns

ةغراف (OIL) ةرداصللا ةهجالا ةمئاق نأل مزحلا طاقسإ متي، mfib و راسملا تادادع ىلإ ادانتسا

<#root>

firepower#

show mroute

Multicast Routing Table

Flags: D - Dense, S - Sparse, B - Bidir Group, s - SSM Group,

C - Connected, L - Local, I - Received Source Specific Host Report,

P - Pruned, R - RP-bit set, F - Register flag, T - SPT-bit set,

J - Join SPT

Timers: Uptime/Expires

Interface state: Interface, State

(192.168.103.60, 230.10.10.10), 00:01:33/00:01:56, flags: SPF

Incoming interface: OUTSIDE

RPF nbr: 192.168.103.60

Outgoing interface list: Null

<-- The OIL is empty!

(* , 239.255.255.250), 00:01:50/never, RP 0.0.0.0, flags: SCJ

Incoming interface: Null

RPF nbr: 0.0.0.0

Immediate Outgoing interface list:

INSIDE, Forward, 00:01:50/never

اقح ثدحې ام تسيل ةلأحلا هذه يف يتلأو RPF لشف تالآح MFIB تاداع رهظت

<#root>

firepower#

show mfib 230.10.10.10

Entry Flags: C - Directly Connected, S - Signal, IA - Inherit A flag,
AR - Activity Required, K - Keepalive

firepower# show mfib 230.10.10.10

Entry Flags: C - Directly Connected, S - Signal, IA - Inherit A flag,
AR - Activity Required, K - Keepalive

Forwarding Counts: Pkt Count/Pkts per second/Avg Pkt Size/Kbits per second

<-- Multicast forwarding counters

Other counts: Total/RPF failed

/Other drops <-- Multicast drop counters

Interface Flags: A - Accept, F - Forward, NS - Negate Signalling
IC - Internal Copy, NP - Not platform switched
SP - Signal Present

Interface Counts: FS Pkt Count/PS Pkt Count

(192.168.103.60,230.10.10.10) Flags: K

Forwarding: 0/0/0/0

,

Other: 650/650

/0 <-- Allowed and dropped multicast packets

'show mfib count' جارخا يف ةلثام RPF لشف تالآح

<#root>

firepower#

show mfib count

IP Multicast Statistics

8 routes, 4 groups, 0.25 average sources per group

Forwarding Counts: Pkt Count/Pkts per second/Avg Pkt Size/Kilobits per second

Other counts:

Total/RPF failed

/Other drops(OIF-null, rate-limit etc)

Group: 224.0.1.39

RP-tree:

Forwarding: 0/0/0/0, Other: 0/0/0

Group: 224.0.1.40

RP-tree:

Forwarding: 0/0/0/0, Other: 0/0/0

Group: 230.10.10.10

Source: 192.168.103.60,

Forwarding: 0/0/0/0,

Other: 1115/1115

/0 <-- Allowed and dropped multicast packets

Tot. shown: Source count: 1, pkt count: 0

Group: 232.0.0.0/8

RP-tree:

Forwarding: 0/0/0/0, Other: 0/0/0

Group: 239.255.255.250

RP-tree:

Forwarding: 0/0/0/0, Other: 0/0/0

ددعتم لث بلل VLC لبق تسم نيوكت

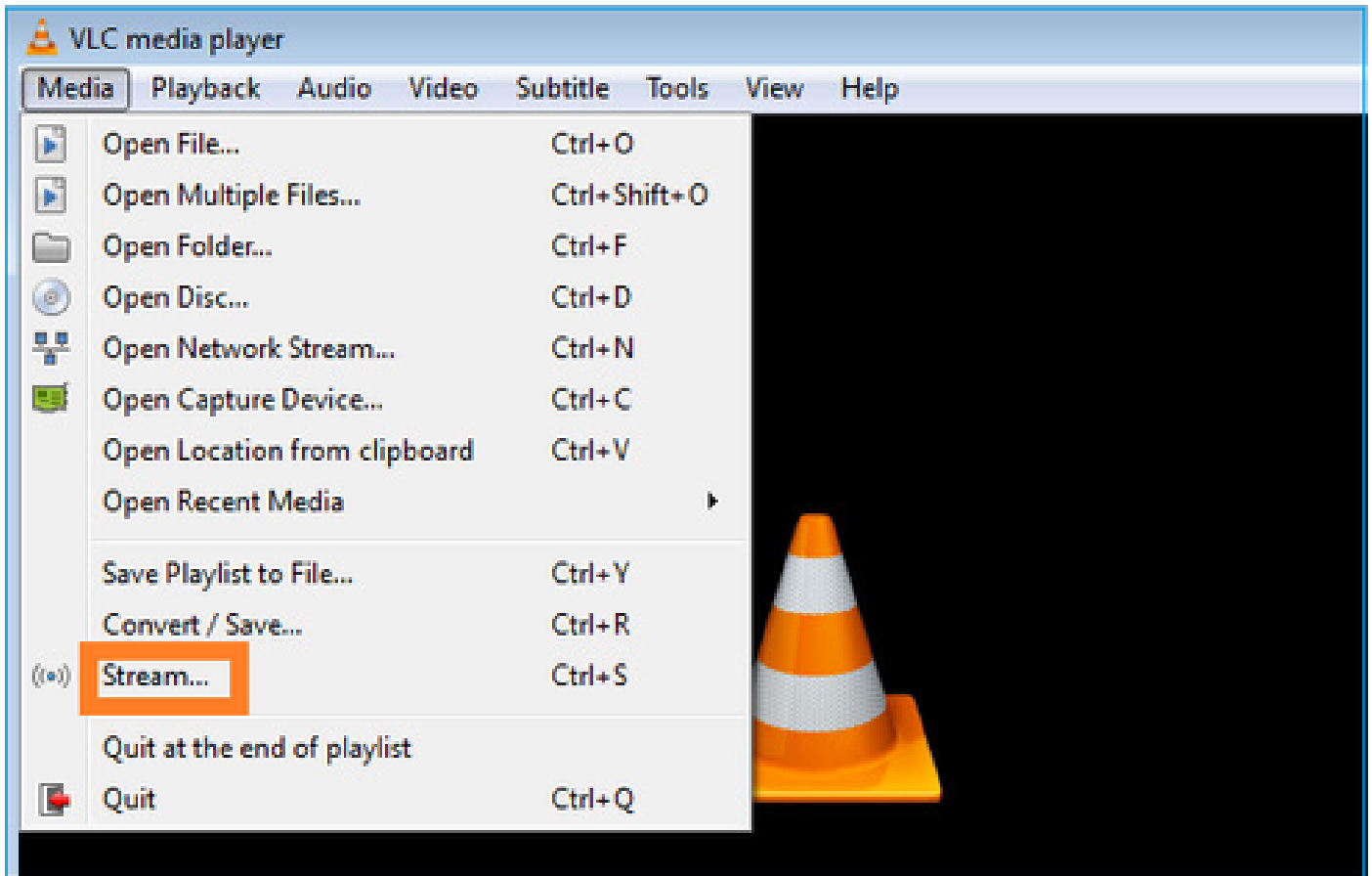

لي غشت ددحو ددعتم لال شبل ا ردصم IP ددح:

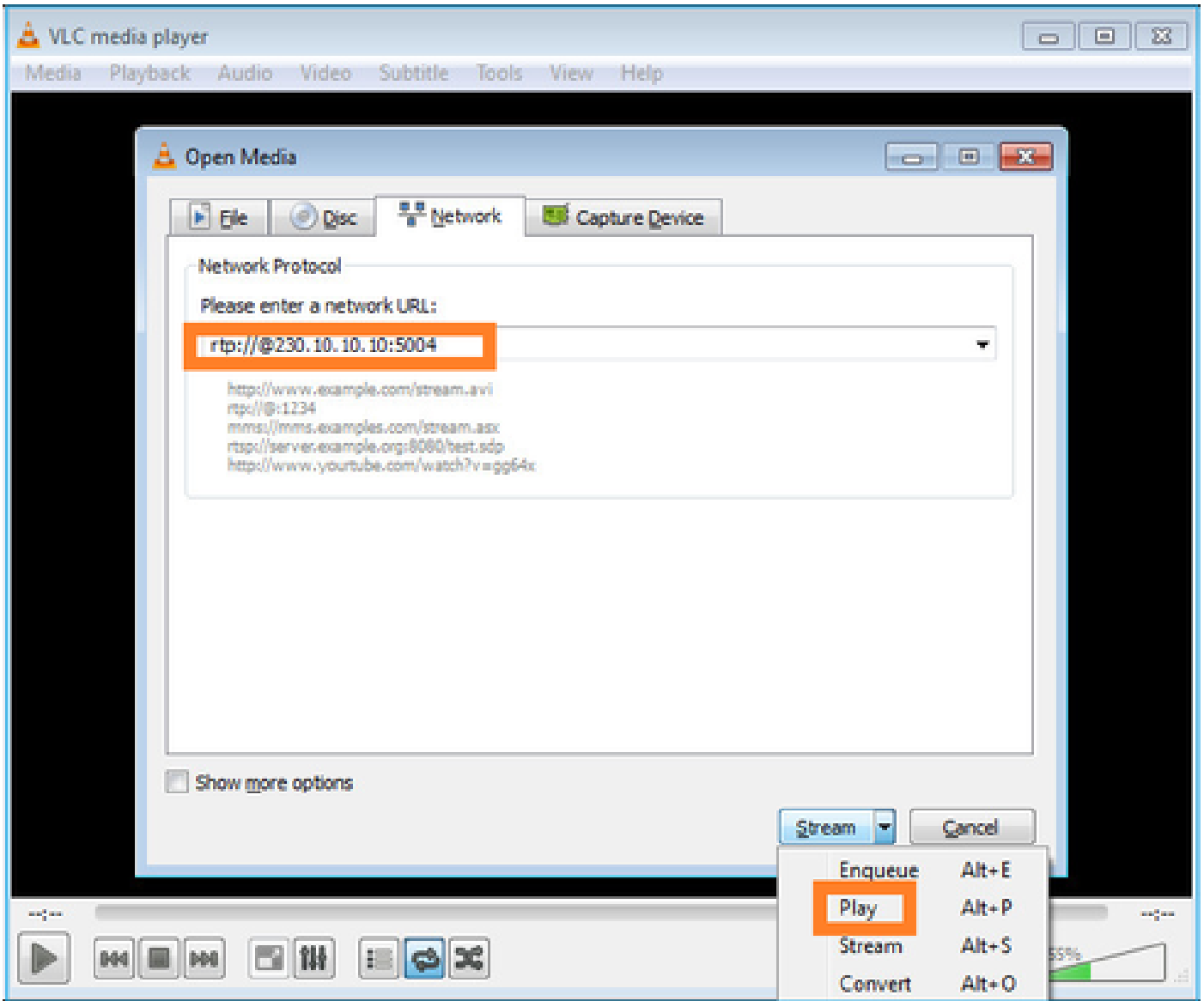

يلى مامضن اللى هدادعت سإ نع فيضم اللى نلعي ليغشت دي دحت درجم ،ةي فخل لة ياهن اللى في
 ريرقت لاسر لسري و ددحم ال ددعت ال ثب الة وعوم جم
 IGMP:

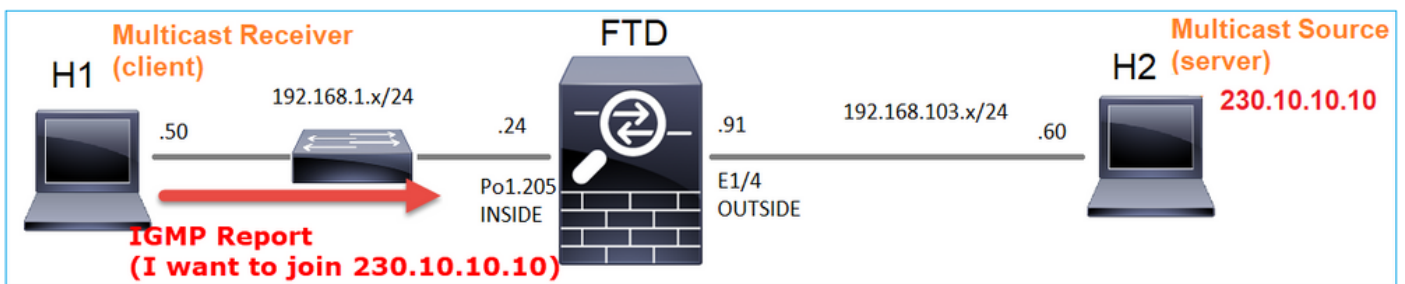

IGMP ريرقت لئاسر ةيؤر كنكمي ف ،ءاطخ احي حصت ني كمت ب تمق اذا

```
<#root>
```

```
firepower#
```

```
debug igmp group 230.10.10.10
```

```
IGMP: Received v2 Report on INSIDE from 192.168.1.50 for 230.10.10.10
```

```
<-- IGMPv2 Report received  
IGMP: group_db: add new group 230.10.10.10 on INSIDE  
IGMP: MRIB updated (*,230.10.10.10) : Success  
IGMP: Switching to EXCLUDE mode for 230.10.10.10 on INSIDE  
IGMP: Updating EXCLUDE group timer for 230.10.10.10
```

ق ف د ل ا د ب ي :

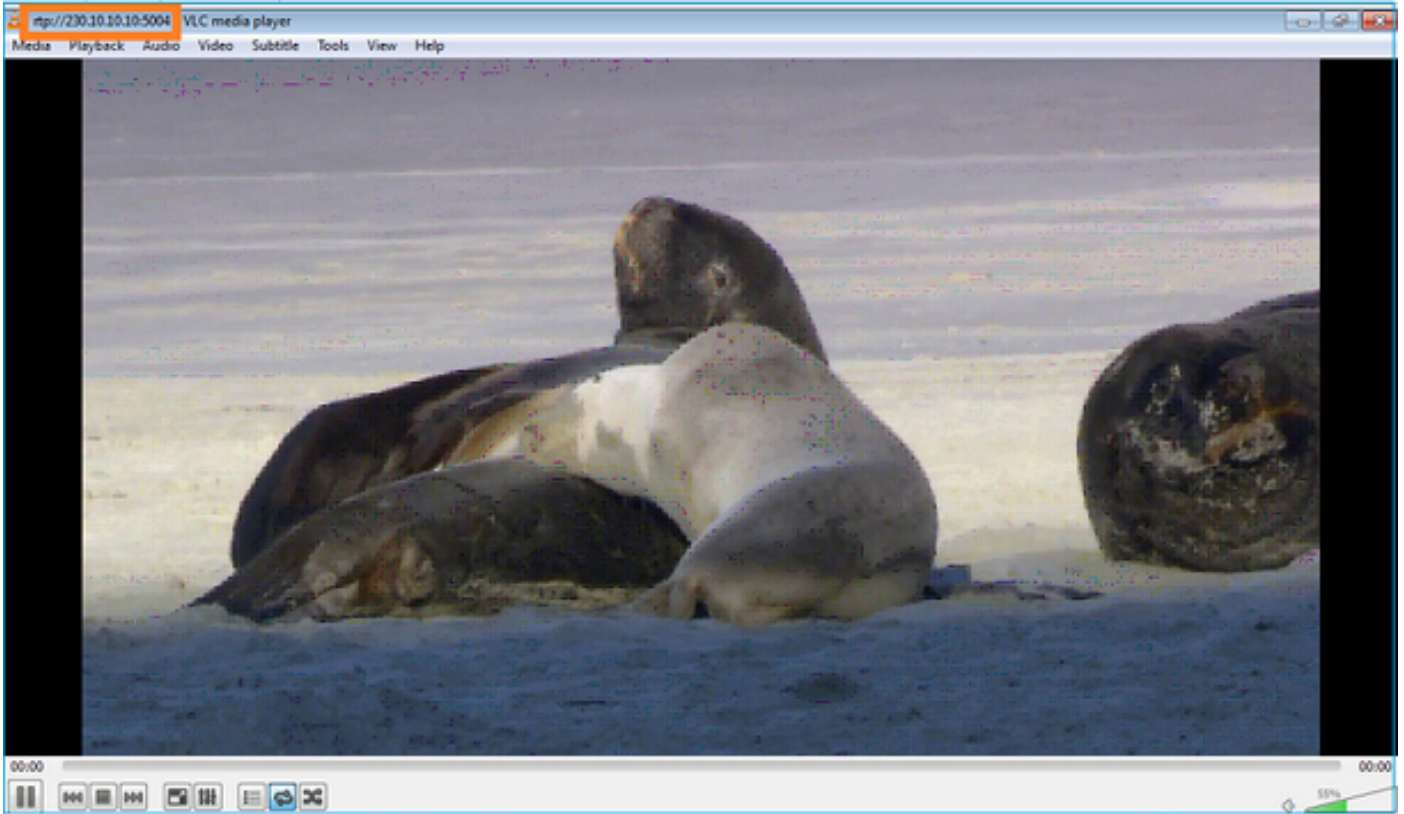

(ي ل ي غ ش ت ل ا و ي ر ا ن ي س ل ا) ق ق ح ت ل ا

```
<#root>
```

```
firepower#
```

```
show capture
```

```
capture INSIDE type raw-data interface INSIDE
```

```
[Buffer Full - 524156 bytes]
```

```
<-- Multicast packets on the egress interface  
match ip host 192.168.103.60 host 230.10.10.10  
capture OUTSIDE type raw-data trace interface OUTSIDE
```

```
[Buffer Full - 524030 bytes]
```

```
<-- Multicast packets on the ingress interface  
match ip host 192.168.103.60 host 230.10.10.10
```

ة:امحل رادج راسم لودج

<#root>

firepower#

show mroute

Multicast Routing Table

Flags: D - Dense, S - Sparse, B - Bidir Group, s - SSM Group,
C - Connected, L - Local, I - Received Source Specific Host Report,
P - Pruned, R - RP-bit set, F - Register flag, T - SPT-bit set,
J - Join SPT

Timers: Uptime/Expires

Interface state: Interface, State

(*, 230.10.10.10), 00:00:34/never, RP 0.0.0.0, flags: SCJ

Incoming interface: Null

RPF nbr: 0.0.0.0

Immediate Outgoing interface list:

INSIDE, Forward, 00:00:34/never

(192.168.103.60, 230.10.10.10), 00:01:49/00:03:29, flags: SFJT

Incoming interface: OUTSIDE

RPF nbr: 192.168.103.60

Inherited Outgoing interface list:

INSIDE, Forward, 00:00:34/never

<-- The OIL shows an interface

<#root>

firepower#

show mfib 230.10.10.10

Entry Flags: C - Directly Connected, S - Signal, IA - Inherit A flag,
AR - Activity Required, K - Keepalive

Forwarding Counts: Pkt Count/Pkts per second/Avg Pkt Size/Kbits per second

Other counts: Total/RPF failed/Other drops

Interface Flags: A - Accept, F - Forward, NS - Negate Signalling

IC - Internal Copy, NP - Not platform switched
SP - Signal Present
Interface Counts: FS Pkt Count/PS Pkt Count

(* ,230.10.10.10) Flags: C K
Forwarding: 0/0/0/0, Other: 0/0/0
INSIDE Flags: F NS
Pkts: 0/0

(192.168.103.60,230.10.10.10) Flags: K

Forwarding: 6373/0/1354/0,

Other: 548/548/0 <-- There are multicast packets forwarded

OUTSIDE Flags: A

INSIDE Flags: F NS

Pkts: 6373/6

مفید تاداع:

<#root>

firepower#

show mfib count

IP Multicast Statistics

10 routes, 5 groups, 0.40 average sources per group

Forwarding Counts: Pkt Count/Pkts per second/Avg Pkt Size/Kilobits per second

Other counts: Total/RPF failed/Other drops(OIF-null, rate-limit etc)

Group: 224.0.1.39

RP-tree:

Forwarding: 0/0/0/0, Other: 0/0/0

Group: 224.0.1.40

RP-tree:

Forwarding: 0/0/0/0, Other: 0/0/0

Group: 230.10.10.10

RP-tree:

Forwarding: 0/0/0/0, Other: 0/0/0

Source: 192.168.103.60,

Forwarding: 7763/0/1354/0,

Other: 548/548/0 <-- There are multicast packets forwarded

Tot. shown: Source count: 1, pkt count: 0

Group: 232.0.0.0/8

RP-tree:

Forwarding: 0/0/0/0, Other: 0/0/0

Group: 239.255.255.250

RP-tree:

Forwarding: 0/0/0/0, Other: 0/0/0

Source: 192.168.1.50,

Forwarding: 7/0/500/0, Other: 0/0/0

Tot. shown: Source count: 1, pkt count: 0

IGMP (Internet Group Management Protocol) Configuration and Troubleshooting

- ددعت المثلث لرمغ عن مل تالووم الما لى لع مدختست لآ يه IGMP عالطتسا |
- (لابقتسالا ةزهجأ) ةفيسم الما ةزهجأ ل ناكم ديدحتل IGMP ريراقت لووم الما بقاري ةدووم الما.
- (نيلسرمل) ةيامحل ل نارديج/تاهووم الما دوو ناكم ديدحتل IGMP تامالعتسا لووم الما بقاري.
- Cisco تالووم مطعم لى لع يضارتفا لكشب IGMP لوووتورب لى لع ل فطتل نيكم مت متي نم جاتن إة نيعل انه. لى صافتل نم ديزم لى لع لووولل ةلصل تا ذل لووولل ةلدأ عجار جاتنم ةزافح ةدام L3

<#root>

switch#

show ip igmp snooping statistics

```
Current number of Statistics entries      : 15
Configured Statistics database limit      : 32000
Configured Statistics database threshold: 25600
Configured Statistics database limit      : Not exceeded
Configured Statistics database threshold: Not exceeded
```

Snooping statistics for Vlan204

#channels: 3

#hosts : 5

Source/Group	Interface	Reporter	Uptime	Last-Join	Last-Leave
0.0.0.0/230.10.10.10	Vl204:Gi1/48	192.168.1.50	2d13h	-	2d12h
0.0.0.0/230.10.10.10	Vl204:Gi1/48	192.168.1.97	2d13h	2d12h	-
0.0.0.0/230.10.10.10	Vl204:Gi2/1	192.168.1.50	2d10h	02:20:05	02:20:00
0.0.0.0/239.255.255.250	Vl204:Gi2/1	192.168.1.50	2d11h	02:20:05	02:20:00
0.0.0.0/239.255.255.250	Vl204:Gi2/1	192.168.2.50	2d14h	2d13h	-
0.0.0.0/239.255.255.250	Vl204:Gi2/1	192.168.6.50	2d13h	-	2d13h
0.0.0.0/224.0.1.40	Vl204:Gi2/26	192.168.2.1	2d14h	00:00:39	2d13h

Snooping statistics for Vlan206

#channels: 4

#hosts : 3

Source/Group	Interface	Reporter	Uptime	Last-Join	Last-Leave
0.0.0.0/230.10.10.10	V1206:Gi1/48	192.168.6.91	00:30:15	2d13h	2d13h
0.0.0.0/239.10.10.10	V1206:Gi1/48	192.168.6.91	2d14h	2d13h	-
0.0.0.0/239.255.255.250	V1206:Gi2/1	192.168.6.50	2d12h	00:52:49	00:52:45
0.0.0.0/224.0.1.40	V1206:Gi2/26	192.168.6.1	00:20:10	2d13h	2d13h
0.0.0.0/230.10.10.10	V1206:Gi2/26	192.168.6.1	2d13h	2d13h	-
0.0.0.0/230.10.10.10	V1206:Gi2/26	192.168.6.91	2d13h	-	2d13h
0.0.0.0/239.10.10.10	V1206:Gi2/26	192.168.6.1	2d14h	2d14h	-
0.0.0.0/239.10.10.10	V1206:Gi2/26	192.168.6.91	2d14h	-	2d14h

لباقم (IGMP) تنرتنإل تاعومجم قرادإ لوكتوربل ةتباثلل ةعومجمال - 3 ةمهال (IGMP) تنرتنإل تاعومجم قرادإ لوكتوربل إلامامضنال ةعومجم

ةماع ةرظن

	ip igmp static-group	ip igmp join-group
قېبطلال مت له ةهجاو ىلع FTD؟	معن	معن
جمانرب" بذجي له قئاف لاسرال ةعرسلال " (FTD) ثبل رايت ددعتمال	"PIM مامضنال" لاسرال متي، معن وحن وأ ردصملا. مداخل زاغ هاجت اذه شذجي ال (RP) ءاقتلالا ةطقن وه رمأل اذهب FTD ناك اذا ال ىلع PIM (DR) ل نيعملا هجوملا ةهجاوالا هذه.	هاجت "PIM مامضنال" لاسرال متي، معن ةطقن وحن وأ ردصملا. مداخل زاغ ناك اذا ال اذه شذجي ال (RP) ءاقتلالا PIM ل نيعملا هجوملا وه رمأل اذهب FTD (DR) ةهجاوالا هذه ىلع.
FTD موقوي له ةكرح هيحوت ةداعإب ددعتمال ثبل رورم ةهجاوالا چراخ	معن	معن
FTD كلهتسي له ثبل رورم ةكرح دريو ددعتمال اهىلع	ال	ثبل قفدت مكلب FTD موقوي، معن ةيزكرملا ةجالعملال ةدحو ىل ددعتمال ردصملا ىلع درلاو هكالهتساو (CPU)
ةدحو ريثأت ةيزكرملا ةجالعملال	ال ةمزحل نإ شح ىندأل دحل ةجالعملال ةدحو ىل اهماقتنا متي ةيزكرملا.	ةجالعملال ةدحو ىلع ريثأتال نكمي ارظن FTD ب ةصاخال (CPU) ةيزكرملا ددعتمال ثبل مزح نم ةمزح لك نأل متي ةعومجملا ىل يمتنت يتل ةيزكرملا ةجالعملال ةدحو ىل اهاقتنا FTD ب ةصاخال (CPU).

ةمهال تابلطتم

لكيهال اذه رابتعالا نيعب دخ:

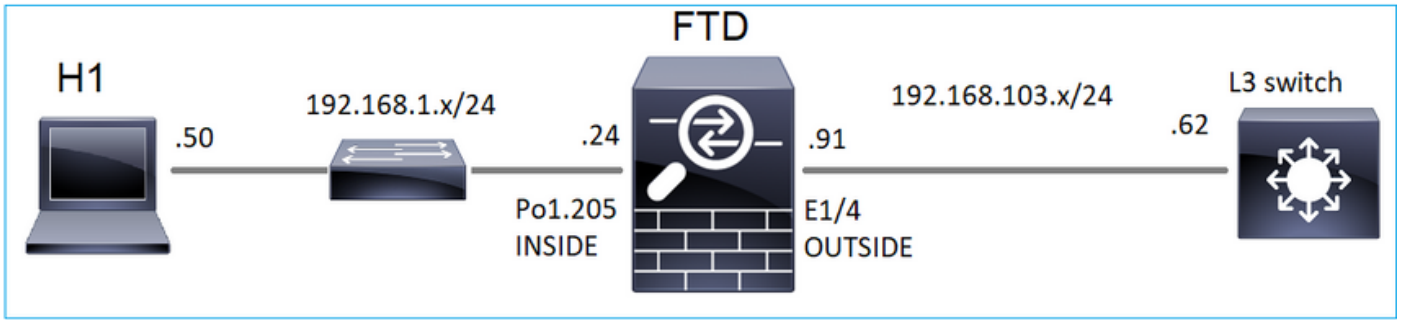

ة: لال طاق لال ا ل م ن ك م ت ب م ق ة ا م ح ل ا ر ا ج ل ي

<#root>

firepower#

capture CAPI interface OUTSIDE trace match icmp host 192.168.103.62 any

firepower#

capture CAPO interface INSIDE match icmp host 192.168.103.62 any

1. لى ل د د ع ت م ل ا ث ب ل ا ر و ر م ة ك ر ح ل ا س ر ل ل3 ل و ح م ن م ICMP ل ا ص ت ا ر ا ب ت خ ل م د خ ت س أ ة ة ا م ح ل ا ر ا ج ة ط س ا و ب ر م أ ل ا ذ ه ة ج ل ا م ة ة ف ي ك ص ح ف و 230.11.11.11.
2. ة ج ل ا م ة ة ف ي ك ص ح ف و ة ه ج ا و ل ل خ ا د ة ا م ح ل ا ر ا ج ل ي ل ع igmp static-group ر م أ ل ا ن ي ك م ت ب م ق ة ة ا م ح ل ا ر ا ج ة ط س ا و ب (IP 230.11.11.11) د د ع ت م ل ا ث ب ل ا ق ف د ت.
3. ة ج ل ا م ة ة ف ي ك ص ح ف و ة ه ج ا و ل ل خ ا د ة ا م ح ل a ر ا ج ل ي ل ع igmp static-group ر م أ ل ا ن ي ك م ت ب م ق ة ة ا م ح ل ا ر ا ج ة ط س ا و ب (IP 230.11.11.11) د د ع ت م ل ا ث ب ل ا ق ف د ت.

لحل

ال IP 230.11.11.11 ل ت ا ر ا س م ي ا ل ع ة ا م ح ل ا ر ا ج ي و ت ح ي ال

<#root>

firepower#

show mroute

Multicast Routing Table

Flags: D - Dense, S - Sparse, B - Bidir Group, s - SSM Group,
C - Connected, L - Local, I - Received Source Specific Host Report,
P - Pruned, R - RP-bit set, F - Register flag, T - SPT-bit set,
J - Join SPT

Timers: Uptime/Expires

Interface state: Interface, State

(* , 239.255.255.250), 00:43:21/never, RP 0.0.0.0, flags: SCJ

Incoming interface: Null

RPF nbr: 0.0.0.0

Immediate Outgoing interface list:

OUTSIDE, Forward, 00:05:41/never

INSIDE, Forward, 00:43:21/never

[Capturing - 1040 bytes]

```
<-- There are ICMP packets captured on ingress interface
match icmp host 192.168.103.62 any
capture CAPO type raw-data interface INSIDE
```

[Capturing - 0 bytes]

```
<-- There are no ICMP packets on egress
match icmp host 192.168.103.62 any
```

تم صَب مَزحَل طاقس إِب موقِي هِن كَلو، لاصتَا رابِتخ إ ل كَل تالاصتَا إءاشن إِب ةي امحل راج موقِي:

<#root>

firepower#

```
show log | include 230.11.11.11
```

```
May 17 2022 11:05:47: %FTD-7-609001:
```

```
Built local-host identity:230.11.11.11
```

```
<-- A new connection is created
```

```
May 17 2022 11:05:47: %FTD-6-302020: Built inbound ICMP connection for faddr 192.168.1.99/6 gaddr 230.11.11.11
```

```
May 17 2022 11:05:47: %FTD-6-302020: Built inbound ICMP connection for faddr 192.168.103.62/6 gaddr 230.11.11.11
```

```
May 17 2022 11:05:49: %FTD-6-302021: Teardown ICMP connection for faddr 192.168.1.99/6 gaddr 230.11.11.11
```

```
May 17 2022 11:05:49: %FTD-6-302021: Teardown ICMP connection for faddr 192.168.103.62/6 gaddr 230.11.11.11
```

```
May 17 2022 11:05:49: %FTD-7-609002:
```

```
Teardown local-host identity:230.11.11.11 duration 0:00:02
```

```
<-- The connection is closed
```

```
May 17 2022 11:05:51: %FTD-7-609001:
```

```
Built local-host identity:230.11.11.11
```

<

--

```
A new connection is created
```

```
May 17 2022 11:05:51: %FTD-6-302020: Built inbound ICMP connection for faddr 192.168.1.99/6 gaddr 230.11.11.11
```

```
May 17 2022 11:05:51: %FTD-6-302020: Built inbound ICMP connection for faddr 192.168.103.62/6 gaddr 230.11.11.11
```

```
May 17 2022 11:05:53: %FTD-6-302021: Teardown ICMP connection for faddr 192.168.1.99/6 gaddr 230.11.11.11
```

```
May 17 2022 11:05:53: %FTD-6-302021: Teardown ICMP connection for faddr 192.168.103.62/6 gaddr 230.11.11.11
```

```
May 17 2022 11:05:53: %FTD-7-609002:
```

```
Teardown local-host identity:230.11.11.11 duration 0:00:02
```

```
<-- The connection is closed
```

اه طاقس إِب مِت ي تال مَزحَل طاقس إِب لINA ASP طاقتال ضرعي ال: ةظحال م

وه ددعت م تال مَزح طاقس إ تاي لمعل ي سيئرل رشؤملا:

<#root>

firepower#

show mfib

Entry Flags: C - Directly Connected, S - Signal, IA - Inherit A flag,
AR - Activity Required, K - Keepalive
Forwarding Counts: Pkt Count/Pkts per second/Avg Pkt Size/Kbits per second

Other counts: Total/RPF failed/Other drops

Interface Flags: A - Accept, F - Forward, NS - Negate Signalling
IC - Internal Copy, NP - Not platform switched
SP - Signal Present

Interface Counts: FS Pkt Count/PS Pkt Count

(* ,224.0.1.39) Flags: S K
Forwarding: 0/0/0/0, Other: 0/0/0

(* ,224.0.1.40) Flags: S K
Forwarding: 0/0/0/0, Other: 0/0/0

(192.168.103.62,230.11.11.11)

Flags: K <-- The multicast stream
Forwarding: 0/0/0/0,

Other: 27/27/0

<-- The packets are dropped

تثبيت ال IGMP وعومجم

تثبيت ال IGMP وعومجم نيوك ت ب مق FMC لى ع:

ةةفلفلأل ف هرفن مةف ام اذة:

<#root>

```
interface Port-channel1.205
vlan 205
nameif INSIDE
cts manual
propagate sgt preserve-untag
policy static sgt disabled trusted
security-level 0
ip address 192.168.1.24 255.255.255.0

igmp static-group 230.11.11.11
```

<-- IGMP static group is enabled on the interface

رادل لالء نم نأل اذءءم ال ICMP ءب رورم ءكء هفءوء ءءاع مءء نكلو؁ لاصءال رابءءل لشف
ةةفامءل:

<#root>

L3-Switch#

```
ping 230.11.11.11 re 10000
```

Type escape sequence to abort.

Sending 10000, 100-byte ICMP Echos to 230.11.11.11, timeout is 2 seconds:

.....

<#root>

firepower#

```
show capture
```

```
capture CAPI type raw-data trace interface OUTSIDE
```

```
[Capturing - 650 bytes]
```

<-- ICMP packets are captured on ingress interface

```
match icmp host 192.168.103.62 any
```

```
capture CAPO type raw-data interface INSIDE
```

```
[Capturing - 670 bytes]
```

<-- ICMP packets are captured on egress interface

```
match icmp host 192.168.103.62 any
```

<#root>

firepower#

```
show capture CAPI
```

```
8 packets captured
```

```
1: 11:31:32.470541 192.168.103.62 > 230.11.11.11 icmp: echo request
2: 11:31:34.470358 192.168.103.62 > 230.11.11.11 icmp: echo request
3: 11:31:36.470831 192.168.103.62 > 230.11.11.11 icmp: echo request
4: 11:31:38.470785 192.168.103.62 > 230.11.11.11 icmp: echo request
...
```

```
firepower#
```

```
show capture CAPO
```

```
11 packets captured
```

```
1: 11:31:32.470587 802.1Q v\lan#205 PO 192.168.103.62 > 230.11.11.11 icmp: echo request
2: 11:31:34.470404 802.1Q v\lan#205 PO 192.168.103.62 > 230.11.11.11 icmp: echo request
3: 11:31:36.470861 802.1Q v\lan#205 PO 192.168.103.62 > 230.11.11.11 icmp: echo request
4: 11:31:38.470816 802.1Q v\lan#205 PO 192.168.103.62 > 230.11.11.11 icmp: echo request
```

 جرحم لثم اهسفن يه لوخدلا ةهجاو) ةححص ريغ تاجرحم ةمزحلا عبتت رهظي: ةظحال م
نم ءاطخألا حيحصت فرعم عجار، ليصافتلا نم ديزلم Cisco [CSCvm89673](https://www.cisco.com/c/en/us/td/docs/conceptual/cscvm89673/).

```
<#root>
```

```
firepower#
```

```
show capture CAPI packet-number 1 trace
```

```
1: 11:39:33.553987 192.168.103.62 > 230.11.11.11 icmp: echo request
```

```
Phase: 1
Type: CAPTURE
Subtype:
Result: ALLOW
Elapsed time: 3172 ns
Config:
Additional Information:
MAC Access list
```

```
Phase: 2
Type: ACCESS-LIST
Subtype:
Result: ALLOW
Elapsed time: 3172 ns
Config:
Implicit Rule
Additional Information:
MAC Access list
```

```
Phase: 3
Type: ROUTE-LOOKUP
Subtype: No ECMP load balancing
Result: ALLOW
```

Elapsed time: 9760 ns
Config:
Additional Information:
Destination is locally connected. No ECMP load balancing.
Found next-hop 192.168.103.62 using egress ifc OUTSIDE(vrfid:0)

Phase: 4
Type: ACCESS-LIST
Subtype:
Result: ALLOW
Elapsed time: 5368 ns
Config:
Implicit Rule
Additional Information:

Phase: 5
Type: CONN-SETTINGS
Subtype:
Result: ALLOW
Elapsed time: 5368 ns
Config:
class-map class-default
match any
policy-map global_policy
class class-default
set connection advanced-options UM_STATIC_TCP_MAP
service-policy global_policy global
Additional Information:

Phase: 6
Type: NAT
Subtype: per-session
Result: ALLOW
Elapsed time: 5368 ns
Config:
Additional Information:

Phase: 7
Type: IP-OPTIONS
Subtype:
Result: ALLOW
Elapsed time: 5368 ns
Config:
Additional Information:

Phase: 8
Type: CLUSTER-REDIRECT
Subtype: cluster-redirect
Result: ALLOW
Elapsed time: 31720 ns
Config:
Additional Information:

Phase: 9
Type: INSPECT
Subtype: np-inspect
Result: ALLOW
Elapsed time: 488 ns
Config:
class-map inspection_default
match default-inspection-traffic
policy-map global_policy

```
class inspection_default
inspect icmp
service-policy global_policy global
Additional Information:
```

```
Phase: 10
Type: INSPECT
Subtype: np-inspect
Result: ALLOW
Elapsed time: 2440 ns
Config:
Additional Information:
```

```
Phase: 11
```

```
Type: MULTICAST
```

```
<-- The packet is multicast
```

```
Subtype:
```

```
Result: ALLOW
```

```
Elapsed time: 976 ns
```

```
Config:
```

```
Additional Information:
```

```
Phase: 12
```

```
Type: FLOW-CREATION
```

```
<-- A new flow is created
```

```
Subtype:
```

```
Result: ALLOW
```

```
Elapsed time: 56120 ns
```

```
Config:
```

```
Additional Information:
```

```
New flow created with id 5690, packet dispatched to next module
```

```
Phase: 13
```

```
Type: CAPTURE
```

```
Subtype:
```

```
Result: ALLOW
```

```
Elapsed time: 10248 ns
```

```
Config:
```

```
Additional Information:
```

```
MAC Access list
```

```
Result:
```

```
input-interface: OUTSIDE(vrfid:0)
```

```
input-status: up
input-line-status: up

output-interface: OUTSIDE(vrfid:0)
```

```
output-status: up
output-line-status: up
```

Action: allow

```
<-- The packet is allowed
Time Taken: 139568 ns
```

 كينكمي و ردصملا فيضملا نم 0 ةلهملا مادختساب لاصتالا رابتخا كينكمي: جيملت
ةيامل رادجل mfib تادادع نم ققحتلا

<#root>

L3-Switch#

```
ping 230.11.11.11 re 500 timeout 0
```

Type escape sequence to abort.

```
Sending 1000, 100-byte ICMP Echos to 230.11.11.11, timeout is 0 seconds:
```

```
.....
.....
.....
.....
```

<#root>

```
firepower# clear mfib counters
```

```
firepower# !ping from the source host.
```

```
firepower#
```

```
show mfib 230.11.11.11
```

```
Entry Flags: C - Directly Connected, S - Signal, IA - Inherit A flag,
AR - Activity Required, K - Keepalive
```

```
Forwarding Counts: Pkt Count/Pkts per second/Avg Pkt Size/Kbits per second
```

```
Other counts: Total/RPF failed/Other drops
```

```
Interface Flags: A - Accept, F - Forward, NS - Negate Signalling
```

```
IC - Internal Copy, NP - Not platform switched
```

```
SP - Signal Present
```

```
Interface Counts: FS Pkt Count/PS Pkt Count
```

```
(* ,230.11.11.11) Flags: C K
```

```
Forwarding: 0/0/0/0, Other: 0/0/0
```

```
INSIDE Flags: F NS
```

```
Pkts: 0/0
```

(192.168.103.62,230.11.11.11) Flags: K

Forwarding: 500/0/100/0, Other: 0/0/0

<-- 500 multicast packets forwarded. The average size of each packet is 100 Bytes

OUTSIDE Flags: A
INSIDE Flags: F NS
Pkts: 500/0

IGMP مامضنا ةومجم

ةومجم لانيوكت نيوكت مت ،دعب نع (FMC) ةيساس الةحولل ةرادا في مكحتل ةدحو لىلع
تاعومجم ةرادا لوكت ورب لىل مامضنا ةومجم نيوكت واقبسم اهنيوكت مت لىل ةتباثل
(IGMP) تنرتن لال:

Firewall Management Center
Devices / NGFW Routing

Overview Analysis Policies **Devices** Objects Integration

FTD4125-1
Cisco Firepower 4125 Threat Defense

Device Routing Interfaces Inline Sets DHCP

Manage Virtual Routers
Global

Virtual Router Properties
ECMP
OSPF
OSPFv3
EIGRP
RIP
Policy Based Routing
BGP
IPv4
IPv6
Static Route
Multicast Routing
IGMP

Enable Multicast Routing (Enabling Multicast Routing checkbox will enable both IGMP and PIM on all Interfaces.)

Protocol Access Group Static Group **Join Group**

Interface	Multicast Group Address
INSIDE	group_230.11.11.11

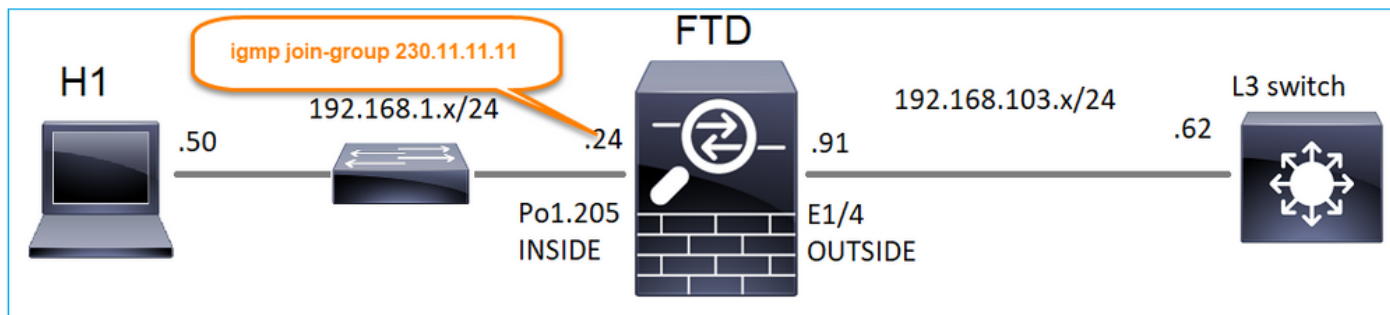

هرشن مت يذلا نيوكت لال:

<#root>

```
firepower#
```

```
show run interface Port-channel1.205
```

```
!  
interface Port-channel1.205  
vlan 205  
nameif INSIDE  
cts manual  
propagate sgt preserve-untag  
policy static sgt disabled trusted  
security-level 0  
ip address 192.168.1.24 255.255.255.0  
  
igmp join-group 230.11.11.11  
  
<-- The interface joined the multicast group
```

مجموعه IGMP:

```
<#root>
```

```
firepower#
```

```
show igmp group
```

```
IGMP Connected Group Membership  
Group Address Interface Uptime Expires Last Reporter  
230.11.11.11 INSIDE 00:30:43 never 192.168.1.24  
  
<-- The group is enabled on the interface
```

IP: 230.11.11.11 ونحن لأولاً ندعمه ثم نطلب ICMP رابته في برج، ردصمنا فيضم نم

```
<#root>
```

```
L3-Switch#
```

```
ping 230.11.11.11 repeat 10
```

```
Type escape sequence to abort.
```

```
Sending 10, 100-byte ICMP Echos to 230.11.11.11, timeout is 2 seconds:
```

```
Reply to request 0 from 192.168.1.24, 12 ms  
Reply to request 1 from 192.168.1.24, 8 ms  
Reply to request 2 from 192.168.1.24, 8 ms  
Reply to request 3 from 192.168.1.24, 8 ms  
Reply to request 4 from 192.168.1.24, 8 ms  
Reply to request 5 from 192.168.1.24, 12 ms  
Reply to request 6 from 192.168.1.24, 8 ms
```

Reply to request 7 from 192.168.1.24, 8 ms
Reply to request 8 from 192.168.1.24, 8 ms
Reply to request 9 from 192.168.1.24, 8 ms

✍ Cisco نم ءاطخأل احيحصت فرعم نم ققحتف ، دودرلا عيجم دهاشت مل اذا : ءظالم
[CSCvm90069](https://www.cisco.com/cisco/websearch/lookup?cid=CSCvm90069).

يرذجال IGMP لوكوتوربل ثبل ددتم هيچوتال نيوكت - 4 ءمهمل

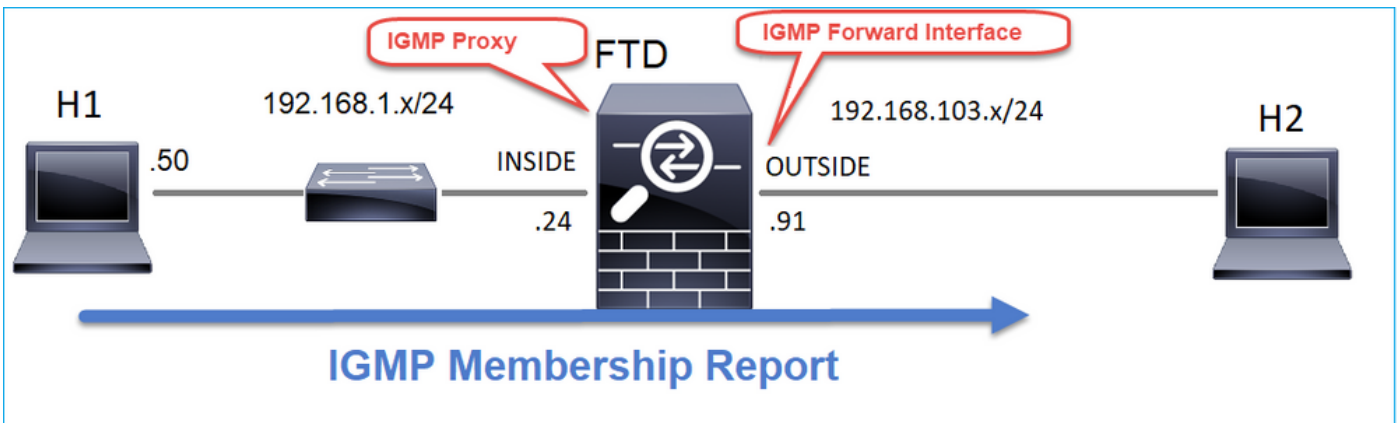

لئاسر هيچوت ءءاءم تتيحت FTD لىل عذجال لوكوتوربل ددتمال ثبل اهيچوت نيوكتب مق
ءيچراخال ءهءاولا لىل ءيلاءال ءهءاولا لىل اءلابقتسا م تي تيال IGMP ءيوضع ريرقت

لحل

Firewall Management Center
Devices / NGFW Routing

Overview Analysis Policies Devices Objects Integration

FTD4125-1
Cisco Firepower 4125 Threat Defense

Device Routing Interfaces Inline Sets DHCP

Manage Virtual Routers
Global

Virtual Router Properties
ECMP
OSPF
OSPFv3
EIGRP
RIP
Policy Based Routing
BGP
IPv4
IPv6
Static Route
Multicast Routing
IGMP

Enable Multicast Routing (Enabling Multicast Routing checkbox will enable both IGMP and PIM on all Interfaces.)

Protocol Access Group Static Group Join Group

Interface	Enabled	Forward Interface	Version	Query Interval	Response Time
INSIDE	true	OUTSIDE	2		

هـرشن م ت يذلا نيوكتلا:

```
<#root>
```

```
firepower#
```

```
show run multicast-routing
```

```
multicast-routing
```

```
<-- Multicast routing is enabled
```

```
firepower#
```

```
show run interface Port-channel1.205
```

```
!
```

```
interface Port-channel1.205
```

```
 vlan 205
```

```
 nameif INSIDE
```

```
 cts manual
```

```
  propagate sgt preserve-untag
```

```
  policy static sgt disabled trusted
```

```
 security-level 0
```

```
 ip address 192.168.1.24 255.255.255.0
```

```
 igmp forward interface OUTSIDE
```

```
<-- The interface does stub multicast routing
```

ققحتلا

FTD: طاقنلالا تاي لمع نيكم ت

```
<#root>
```

```
firepower#
```

```
capture CAPI interface INSIDE trace match igmp any host 230.10.10.10
```

```
firepower#
```

```
capture CAPO interface OUTSIDE match igmp any host 230.10.10.10
```

ققحتلا

VLC: لثم قيبطت مادختسا كنكمي، IGMP ةيوضع ريرقت ضرفل

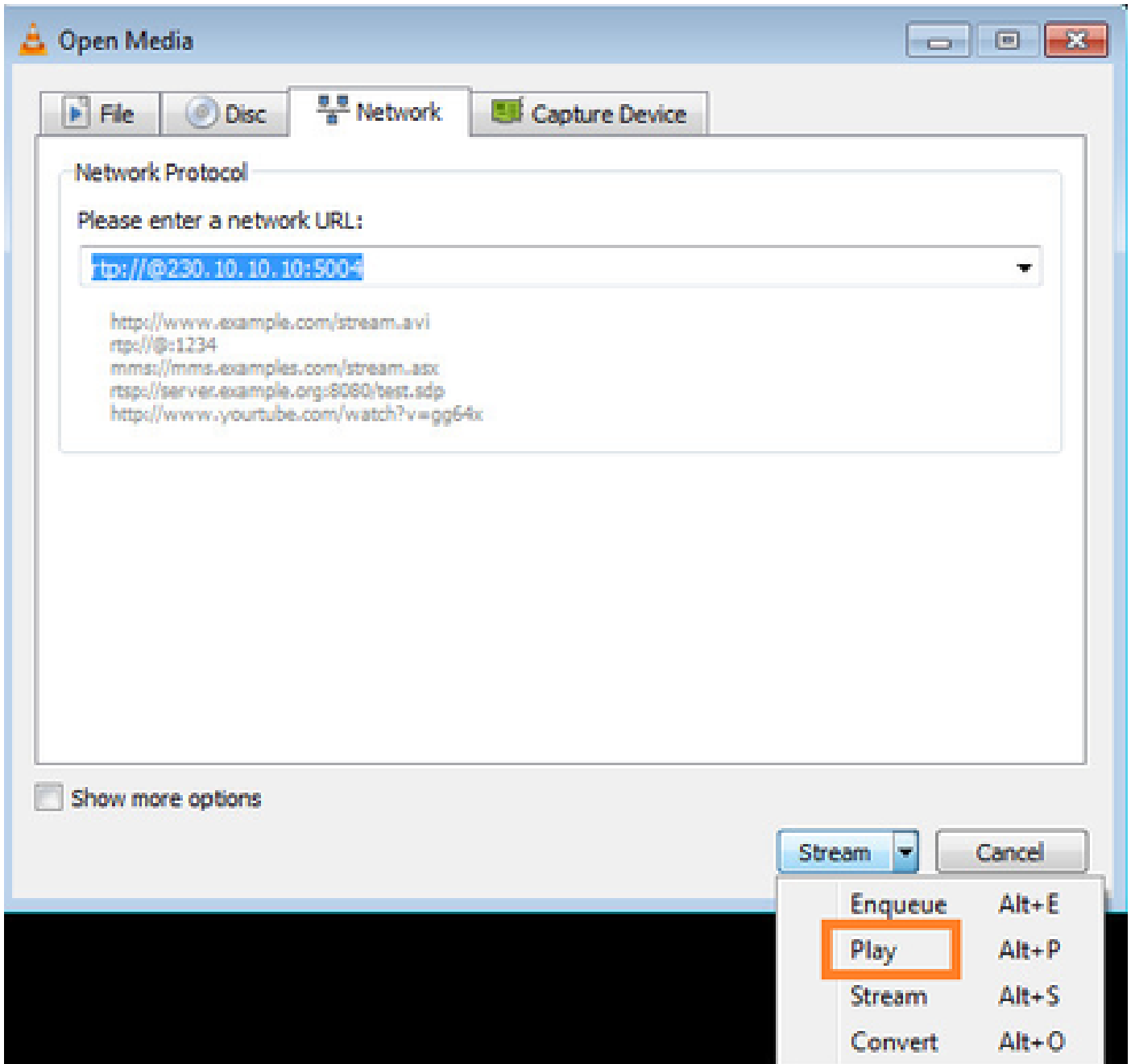

IGMP مزج لي كوت ب FTD لوكوت ورب موقري

```
<#root>
```

```
firepower#
```

```
show capture
```

```
capture CAPI type raw-data trace interface INSIDE
```

```
[Capturing - 66 bytes]
```

```
<-- IGMP packets captured on ingress
```

```
match igmp any host 230.10.10.10
```

```
capture CAPO type raw-data interface OUTSIDE
```

```
[Capturing - 62 bytes]
```

```
<-- IGMP packets captured on egress
match igmp any host 230.10.10.10
```

ردصم ال IP ري غت ب FTD موق ي:

```
<#root>
```

```
firepower#
```

```
show capture CAPI
```

```
1 packet captured
```

```
1: 12:21:12.820483 802.1Q vlan#205 P6
```

```
192.168.1.50
```

```
> 230.10.10.10 ip-proto-2, length 8 <-- The source IP of the packet on ingress interface
1 packet shown
```

```
firepower#
```

```
show capture CAPO
```

```
1 packet captured
```

```
1: 12:21:12.820743
```

```
192.168.103.91
```

```
> 230.10.10.10 ip-proto-2, length 8 <-- The source IP of the packet on egress interface
1 packet shown
```

لمالك لاب اهؤاشن إ مت ةمزحل نأ ىرت نأ ك نكم ي، Wireshark في PCAP نم ق قحت لاب تمق اذا
(IP في رعت تاري غت) ةي امحل رادج ةطس اوب

FTD في ةومجم ل اخذ إءاشن ا مت ي:

```
<#root>
```

```
firepower#
```

```
show igmp group
```

```
IGMP Connected Group Membership
```

Group Address	Interface	Uptime	Expires	Last Reporter
230.10.10.10	INSIDE	00:15:22	00:03:28	192.168.1.50

```
<-- IGMP group is enabled on the ingress interface
```

239.255.255.250	INSIDE	00:15:27	00:03:29	192.168.1.50
-----------------	--------	----------	----------	--------------

مكتبات الـ يوتس مل نيل لاصت | عاش نإب FTD ةيامح راج موقى

<#root>

firepower#

show conn all address 230.10.10.10

9 in use, 28 most used

Inspect Snort:

preserve-connection: 0 enabled, 0 in effect, 0 most enabled, 0 most in effect

IGMP INSIDE 192.168.1.50 NP Identity Ifc 230.10.10.10, idle 0:00:09, bytes 8, flags

<-- Connection terminated on the ingress interface

IGMP OUTSIDE 230.10.10.10 NP Identity Ifc 192.168.103.91, idle 0:00:09, bytes 8, flags

<-- Connection terminated on the egress interface

ىل وألا ةمزح لآ عبتت:

<#root>

firepower#

show capture CAPI packet-number 1 trace

6 packets captured

1: 12:21:12.820483 802.1Q vlan#205 P6 192.168.1.50 > 230.10.10.10 ip-proto-2, length 8

<-- The first packet of the flow

Phase: 1

Type: CAPTURE

Subtype:

Result: ALLOW

Elapsed time: 5124 ns

Config:

Additional Information:

MAC Access list

Phase: 2

Type: ACCESS-LIST

Subtype:

Result: ALLOW

Elapsed time: 5124 ns

Config:

Implicit Rule

Additional Information:

MAC Access list

Phase: 3

Type: ROUTE-LOOKUP

Subtype: No ECMP load balancing

Result: ALLOW
Elapsed time: 7808 ns
Config:
Additional Information:
Destination is locally connected. No ECMP load balancing.
Found next-hop 192.168.1.50 using egress ifc INSIDE(vrfid:0)

Phase: 4
Type: CLUSTER-DROP-ON-SLAVE
Subtype: cluster-drop-on-slave
Result: ALLOW
Elapsed time: 5368 ns
Config:
Additional Information:

Phase: 5
Type: ACCESS-LIST
Subtype:
Result: ALLOW
Elapsed time: 5368 ns
Config:
Implicit Rule
Additional Information:

Phase: 6
Type: IP-OPTIONS
Subtype:
Result: ALLOW
Elapsed time: 5368 ns
Config:
Additional Information:

Phase: 7
Type: NAT
Subtype: per-session
Result: ALLOW
Elapsed time: 5368 ns
Config:
Additional Information:

Phase: 8
Type: CLUSTER-REDIRECT
Subtype: cluster-redirect
Result: ALLOW
Elapsed time: 40504 ns
Config:
Additional Information:

Phase: 9

Type: MULTICAST

<-- The packet is multicast

Subtype:

Result: ALLOW

Elapsed time: 976 ns

Config:

Additional Information:

Phase: 10

Type: FLOW-CREATION

<-- A new flow is created

Subtype:

Result: ALLOW

Elapsed time: 17568 ns

Config:

Additional Information:

New flow created with id 5945, packet dispatched to next module

Phase: 11

Type: FLOW-CREATION

<-- A second flow is created

Subtype:

Result: ALLOW

Elapsed time: 39528 ns

Config:

Additional Information:

New flow created with id 5946, packet dispatched to next module

Phase: 12

Type: NEXTHOP-LOOKUP-FROM-OUTPUT-ROUTE-LOOKUP

Subtype: Lookup Nexthop on interface

Result: ALLOW

Elapsed time: 6344 ns

Config:

Additional Information:

Found next-hop 230.10.10.10 using egress ifc OUTSIDE(vrfid:0)

Phase: 13

Type: CAPTURE

Subtype:

Result: ALLOW

Elapsed time: 9760 ns

Config:

Additional Information:

MAC Access list

Result:

input-interface: INSIDE(vrfid:0)

input-status: up

input-line-status: up

output-interface: INSIDE(vrfid:0)

output-status: up

output-line-status: up

Action: allow

Time Taken: 154208 ns

ةفورعم تال كشم

ةهجولا قطانم ىلع ددعتمل ثبل رورم ةكرح ةيفصت

رورم ةكرح قباطت يتلا لوصولا يف مكحتلا جهن ةدعاقل ةهجو نام ةقطنم ديدحت كنكمي ال ددعتمل ثبل:

Firewall Management Center

Policies / Access Control / Policy Editor

Overview Analysis Policies Devices Objects Integration

Deploy Search Settings mzafeiro | admin | Cisco SECURE

FTD_Access_Control_Policy

Analyze Hit Counts Save Cancel

Enter Description

Rules Security Intelligence HTTP Responses Logging Advanced

Inheritance Settings | Policy Assignments (0)

Prefilter Policy: Default Prefilter Policy SSL Policy: None Identity Policy: None

Misconfiguration! The Dest Zones must be empty!

Filter by Device Search Rules Show Rule Conflicts + Add Category + Add Rule

#	Name	Source Zones	Dest Zones	Source Networks	Dest Networks	VLAN Tags	Users	Applicat...	Source Ports	Dest Ports	URLs	Source Dynamic Attributes	Destinati... Dynamic Attributes	Action					
1	allow_multicast	INSIDE_ZONE	OUTSIDE_ZONE	Any	224.1.2.3	Any	Any	Any	Any	Any	Any	Any	Any	Allow					

There are no rules in this section. Add Rule or Add Category

FMC: مدخستسم ليلد ي ف اضيأ قثوم اذهو

IGMP ةهجاو دح زواجت دن ةيامحل راج ةطساوب IGMP ري راقات ض فر متي

ايلاح (ري راقات) ةطشن ةلصو 500 ددعل ي صقألا دحل ي ضارثفا لكشب ةيامحل راج حيتي نم ةيفاضإلا ةدراوال IGMP ري راقات لهاجتي ةيامحل راج نإف، دحل اذه زواجت مت اذا. ةهجاو يلع ددعتملا ثبلا تالبقتسم.

show igmp interface name: رمألا ليغشتب مق، ةطشنلا طباورل او IGMP دح نم ققحتلل

```
<#root>
```

```
asa#
```

```
show igmp interface inside
```

```
inside is up, line protocol is up
Internet address is 10.10.10.1/24
IGMP is enabled on interface
Current IGMP version is 2
IGMP query interval is 125 seconds
IGMP querier timeout is 255 seconds
IGMP max query response time is 10 seconds
Last member query response interval is 1 seconds
Inbound IGMP access group is:

IGMP limit is 500, currently active joins: 500

Cumulative IGMP activity: 0 joins, 0 leaves
IGMP querying router is 10.10.10.1 (this system)
```

جارجإلا اذه IGMP debug igmp ءاطخأ ححيصت رمأ ضرعي:

```
<#root>
```

```
asa#
```

debug igmp

Apr 20 2023 09:37:10: %ASA-7-711001: IGMP: Group 230.1.2.3 limit denied on inside

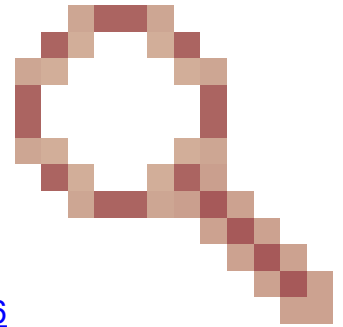

إعطاء أخطاء في حصة فرع م حالصإ عم جم اربل ا تارادصإ Cisco [CSCvw60976](#) نم عا طخأ ال احي حصت فرع م حالصإ عم جم اربل ا تارادصإ
ةه او لك ة عوم جم 5000 ل ل لصي ام ني وك تب ني مدخت سمل ل حامس ل

232.x.x/8 ني وان ع ل قاطن ل IGMP ري راق ت ةي ام ح ل راج ل ه اج تي

راج م عدي ال (SSM) ردصم ل ددحم ددعت م ل ث ب ل عم 232.x.x.x/8 ني وان ع ل قاطن م ادخت سإ م تي
ة ل صل ل ا ي ذ ني وك ت ل او PIM ب صا خ ل (SSM) ردصم ل ددحم ددعت م ل ث ب ل ة في ظ و ةي ام ح ل

ج ا خ إ ل ا ذه IGMP debug igmp اعطاء احي حصت رم أ ضرعي

<#root>

asa#

debug igmp

Apr 20 2023 09:37:10: %ASA-7-711001: IGMP: Received v2 Report on inside from 10.10.10.11 for 232.179.89.

Apr 20 2023 09:37:10: %ASA-7-711001: IGMP: group_db: add new group 232.179.89.253 on inside

Apr 20 2023 09:37:10: %ASA-7-711001: IGMP: Exclude report on inside ignored for SSM group 232.179.89.253

إعطاء أخطاء في حصة فرع م Cisco [CSCsr53916](#) نم عا طخأ ال احي حصت فرع م

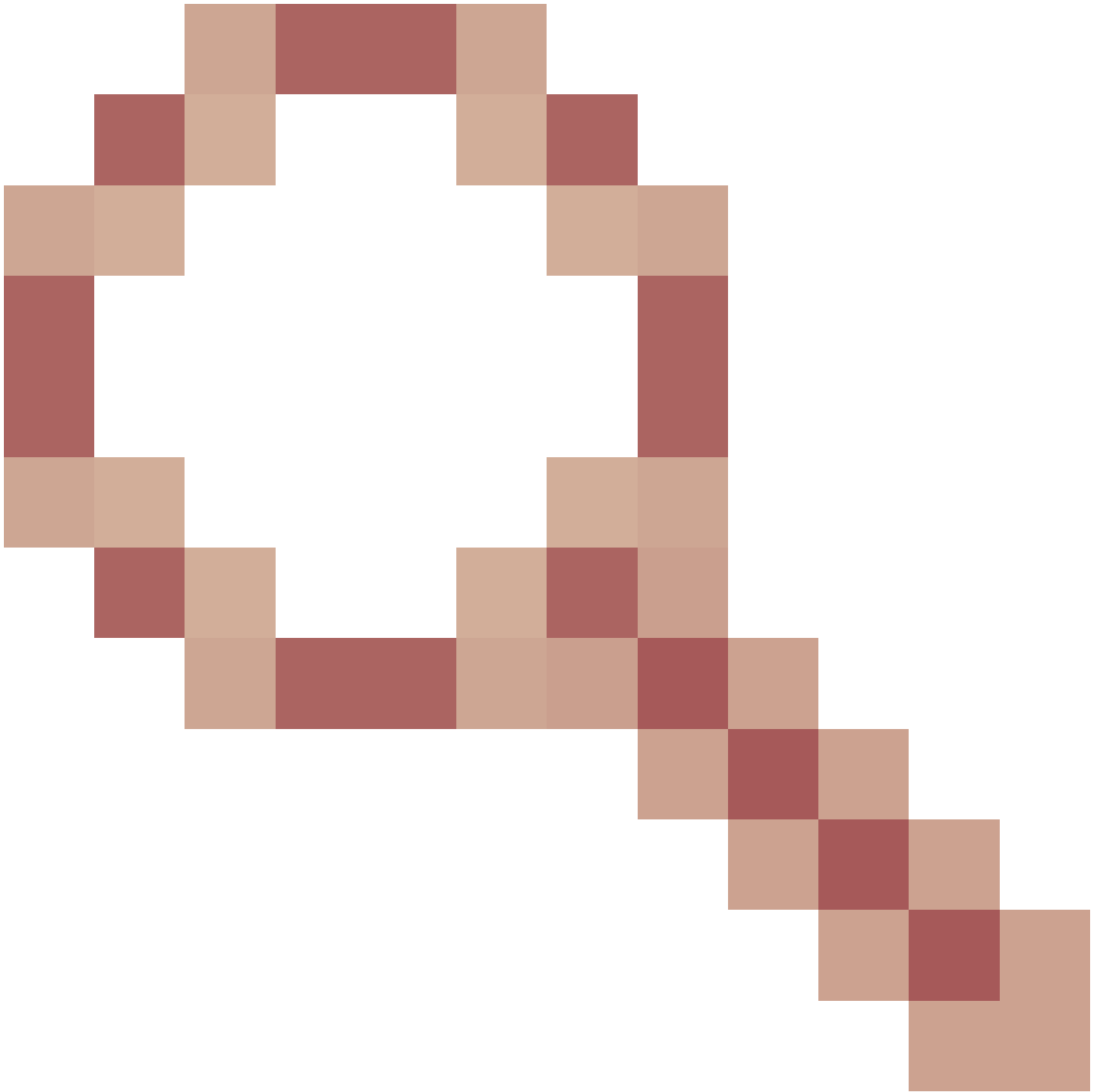

SSM قاطن م عدل نيسحتلا بقعت

قلص تاذا م ولعم

- [قيرانلا قاطلا ديدت نع عافدل ددعتملا ثبلا هيچوت](#)
- [اهالص او ASA ددعتملا ثبلا او FirePOWER ديدت نع عافدلا عاڤخا فاشك تسأ](#)

ةمچرتل هذه لوج

ةللأل تاي نقتل نمة ومة مادختساب دن تسمل اذة Cisco تمةرت
ملاعلاء انء مء مء نمة دختسمل معد و تمة مء دقتل ةر شبل او
امك ةق قء نوك ت نل ةللأل ةمچرت لصف أن ةظحال مء ءرء. ةصاأل مء تءل ب
Cisco ةللخت. فرتمة مچرت مء دقء ةللأل ةل فارتحال ةمچرتل عم لاعل او
ىل إأمءءاد ءوچرلاب ةصوء و تامةرتل هذه ةقء نء اهءل وئس م Cisco
Systems (رفوتم طبارل) ةل صأل ةل ءل ءن إل دن تسمل